ALLEN COUNTY PUBLIC LIBRARY
3 1833 07523 0596

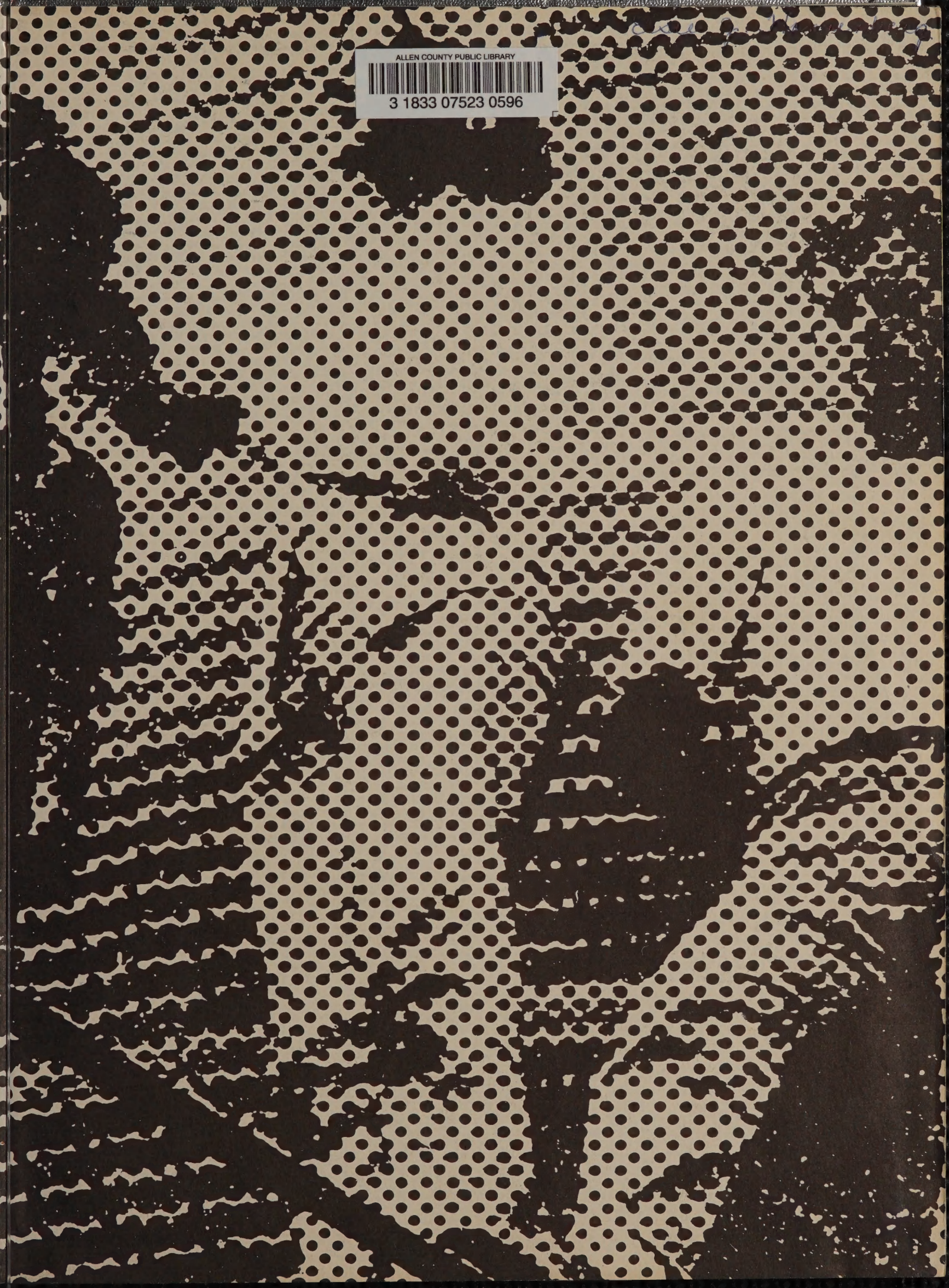

Elsie,

Well, this is it! This is the last time for us at Lanora. It has really been great knowing you this year. The "Day" is near when we go down that aisle. Your day isn't really that far off either, you know! Football was realy great too. I hope you and Bill are really happy and you get what you want in the future. I know you will. I will see you on the 28th!

Good luck,

"69"

Love Ya

Bonny Brett

Elsie,
It has been a lot of fun knowing you. It has too be that you actually play sport balls with us. Oh well, we'll have to all get together and play a game sometimes. Good luck to you and Bill and I hope you will be happy

Love you
Debbie

Elsie
It was a hard year maybe but we've made it. To bad you must leave class mate. Glenn and Weren't fun group to work. German been great guys to work. Have been were maybe I'll see ya next Chris summer. Good luck Edith anywhere always
Years 69,
Debbie

To Elsie whose going
to Whitier College where all
the "cool" people are going. Im
glad I don't have to say good bye
and will see you again from my
another, in Sept. and one of my best
friends
Ken Chin

Elsie
I've been knowing a lot
of fun people this year. I will
never forget our getting lost
Bill English with Mrs. Lewis
But English with Mrs. Lewis
and Mrs. Cannon) Best class
the Football was one of
school. Times in high
but Good luck in College
you especially with Bill and
future dreams.
Love ya,
Dominic Gardner
"69"

Elsie,
Looking back on my
gate years in junior high
and it's been fun. Maybe
we can make more memories
and more friends in
college or after
summer. Love ya
"69"

-Reserved-

Elsie J. Hanne

ELSIE

I truly wish you the best of luck at Whittier College. I hope that you and Bill fulfill your plans, and I really enjoyed your company in swimming. Believe me, I needed competition. Thanks so much for getting up my interest in being a Cardy Striper. I'll be able to decide whether nursing is my game. I just hope I'll do as good of a job at it and take as much interest in it as you did.

Sincerly
Mary Knox

Elsie,
It's been nice having you in aquatics this year. It's nice to have someone know what they are doing.

Mark Ault

Elsie,
I've known you since 6th grade and it's been a pleasure. Hope you and Bill have a good time this summer.
Peace
Kirk

Elsie,
It's been fun in civics class together. I'm very happy for you grad. '69. Wow! I hope to see you this summer. Have fun
Luv & Peace
Kevin

Elsie:
It's been fun knowing you for the past couple of years. Good luck in the future years to come.
Kevin Burns

DEAR ELSIE,
SURE HAS BEEN FUN TEASING YOU AND BILL IN CIVICS. EARL AND BILL ARE JUST ABOUT THE NEATEST GUYS IN THE WHOLE SCHOOL, UGH?
LOVE + KISSES
LINDA

Elsie —
Knowing you has really been worthwhile. I hope you have fun in Mexico if you ever go and wish you the best of luck with Bill. Watch out for high ball and duck!
Love,
Debbie Marks

Elsie:
I'm really glad I got to know you this year. P.S. was fun... at least it was when we were there! You & Bill have my best wishes always -
Love,
Kathy Gerber
-70-

Elsie
It was a
hard
b

editor - ACKERMAN

advisor - SLANTON

TITTLE 12

U.S.A.

CALIFORNIA

TOWER POWER

LA HABRA

Elsie, I have
had so m
fun in P.E. I never could
give laughing! May you
land Bill be blessed with a
lasting and a happy love.
Good luck in college.
Love Ellen
AGLE
SHS
CIF
69 Rules
No 1
LIVES
(see cover)
ZAPATA
SONORA
HIGH
SCHOOL
VOL. 3
VENDOR

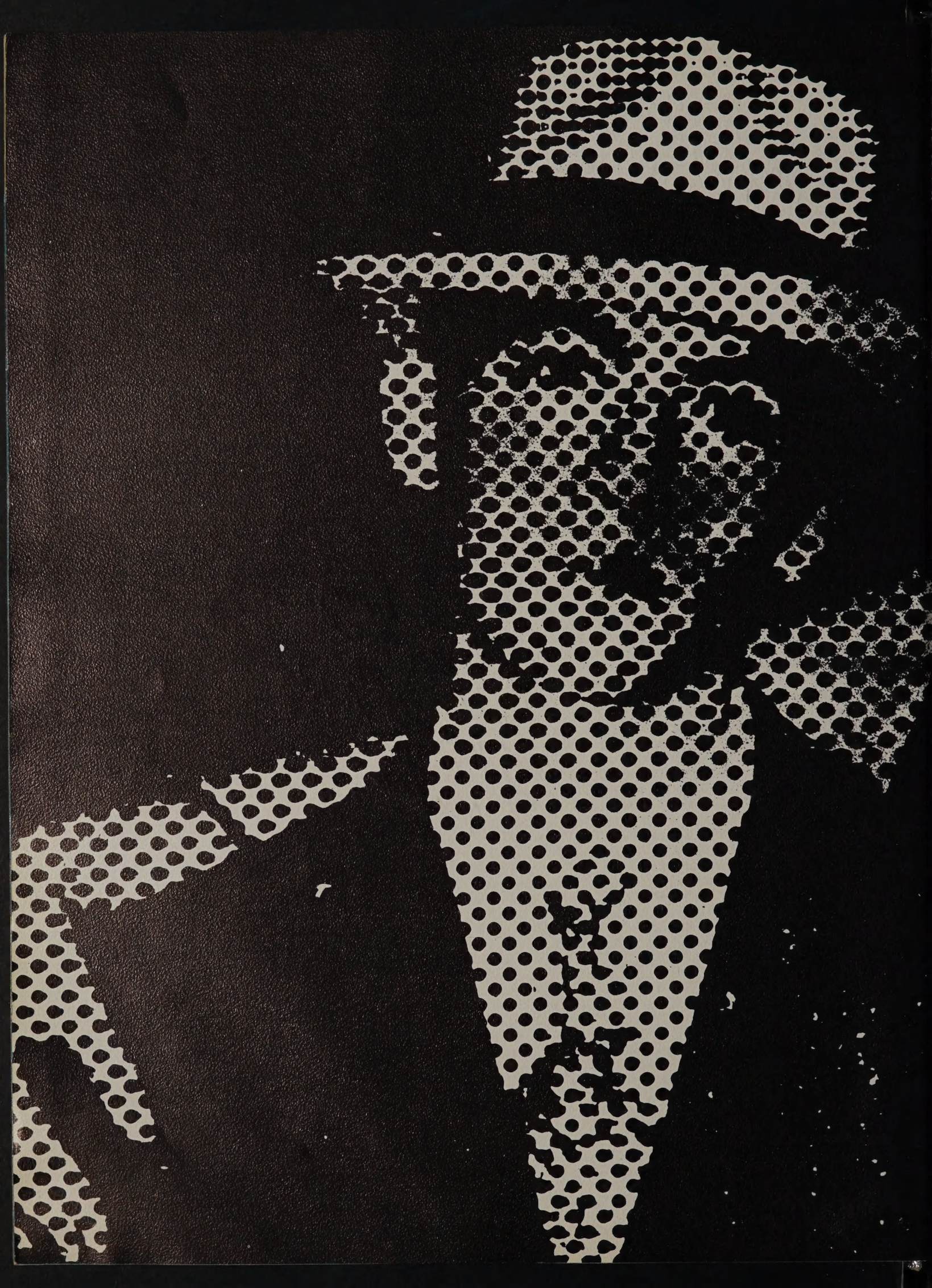

ACTIVITIES

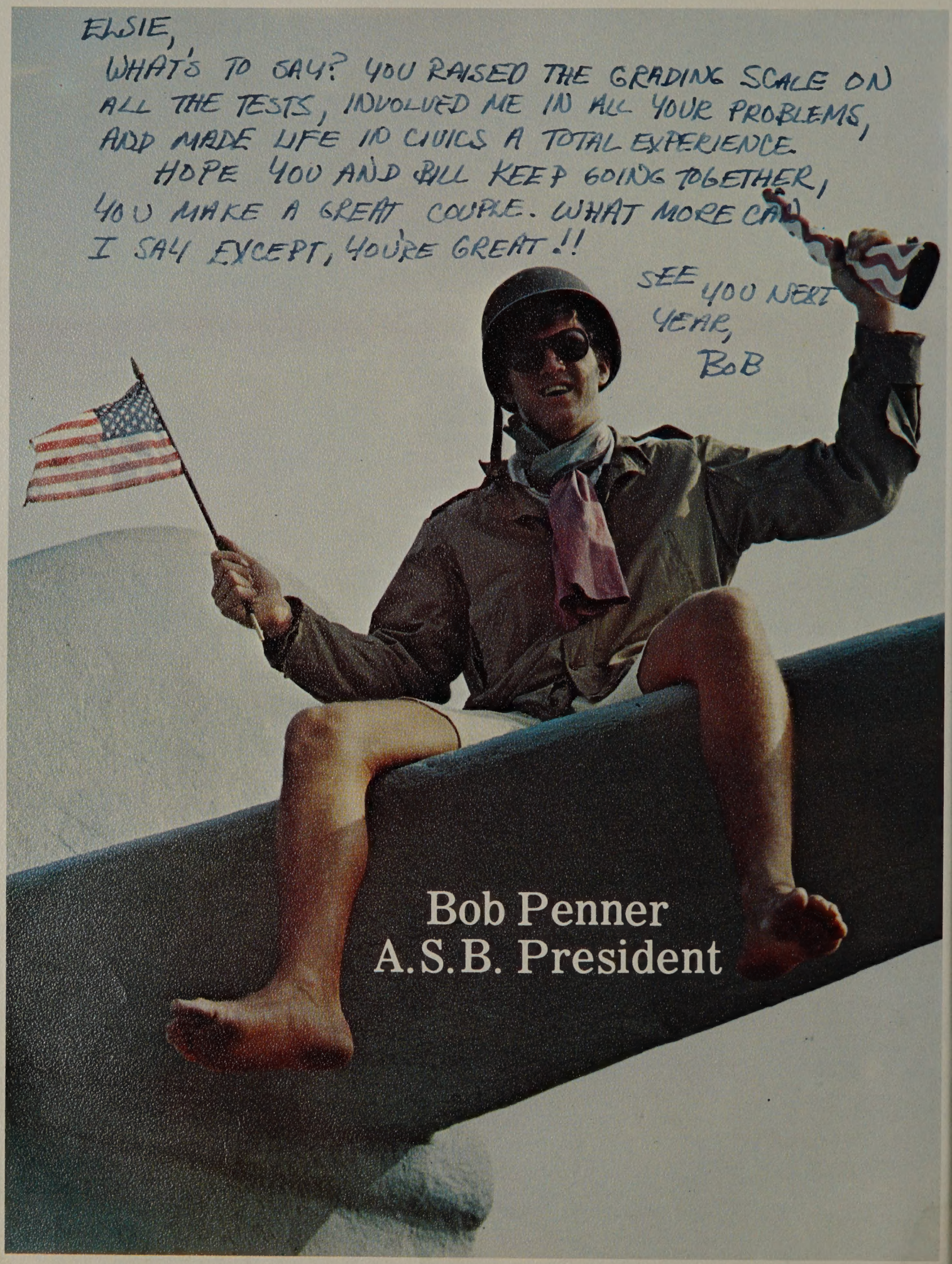
ELSIE,
WHAT'S TO SAY? YOU RAISED THE GRADING SCALE ON ALL THE TESTS, INVOLVED ME IN ALL YOUR PROBLEMS, AND MADE LIFE IN CIVICS A TOTAL EXPERIENCE.
HOPE YOU AND BILL KEEP GOING TOGETHER, YOU MAKE A GREAT COUPLE. WHAT MORE CAN I SAY EXCEPT, YOU'RE GREAT!!
SEE YOU NEXT YEAR,
BOB
Bob Penner
A.S.B. President

RIC
CH
Highway

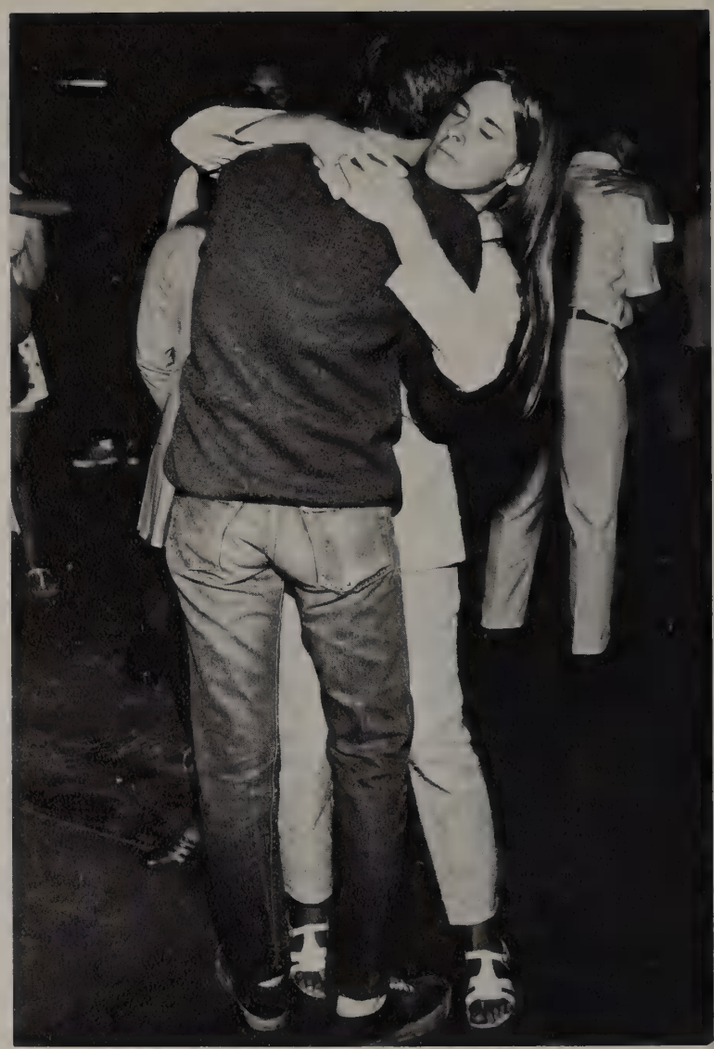

'Getting Acquainted'

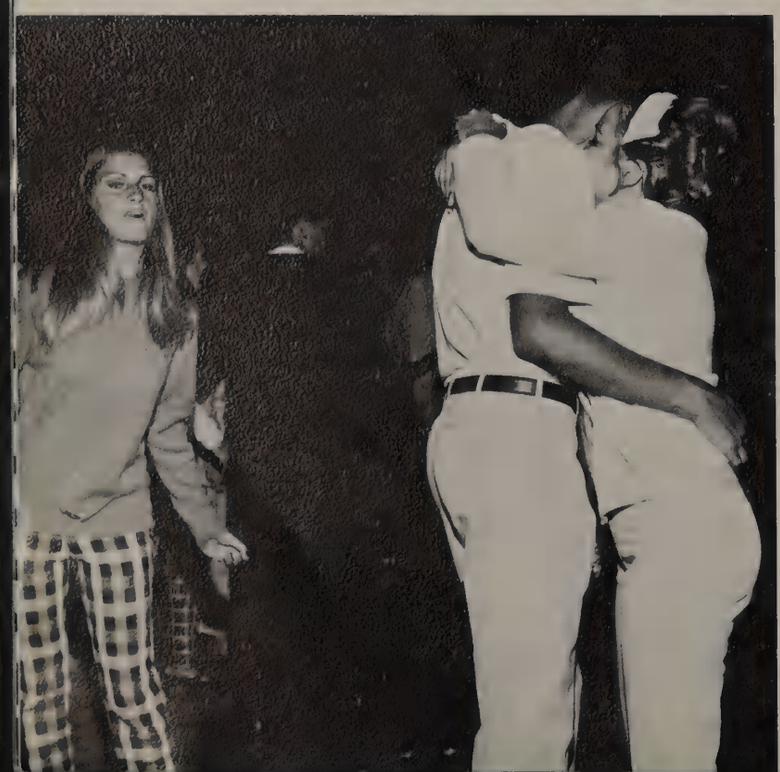

Bonnie and Clyde

Reno. . .They

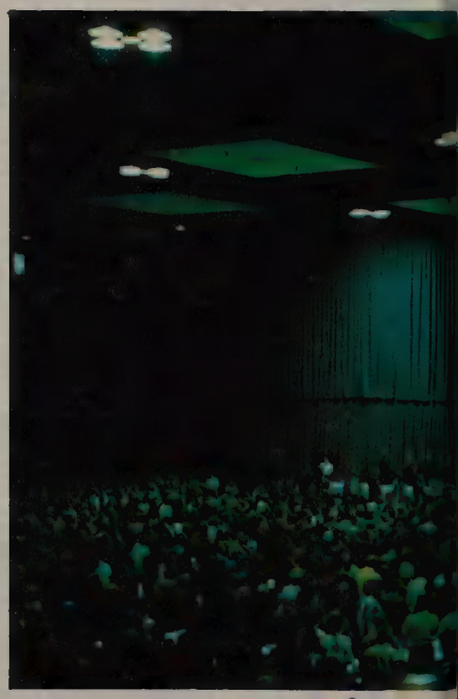

won't be here next year. Good luck in college
darling girl in looks + personality and
Elsie + I hope you + Bill work out the way
again somewhere sometime. Much love,

Elsie,

you dirty half breed! How do you expect to graduate and be excepted at a college? Do you think they'll except you're kind?

Well, I guess you know what I learned in Civics. It was fun having you in that class and also in P.E. with Khangis Kahn.

Good luck always, Elsie, and I hope to be seeing you

a friend always,

Eileen

Were There

Our Mariachi Band was honored by the Kiwanis Club. They were requested to play at their Annual Convention in Reno. Their audience consisted of 5,000 Kiwanis members.

Elsie,

We've known each other for ages it seems but it hasn't been long enough. I just can't believe you (ach du lieber it sounds so grown up) you're a know you'll go far. The world is ready for have in mind (wonderfully). I hope I'll see you

April P.

The Man Who Came to Dinner

THE CAST
(in order of appearance)

Mrs. Ernest Stanley	Janis Crow
Miss Preen	Johnena Feaster
Richard Stanley	Dave Pendleton
June Stanley	Peggy Compton
John	Richard Barsh
Sarah	Joyce Tadacs
Mrs. Dexter	Lorrie Brady
Mrs. McCeteheon	Margo Upham
Vr. Stanley	Ron James
Maggie Cutler	Chris Graham
Dr. Brady	Mike West
Sheridan Whitesides	Wayne Ashley
Hariet Stanley	Day Landon
Bert Jefferson	Nick Papageorge
Professor Metz	Derek O'Campo
Lorraine Sheldon	Cyndi Crammer
Sandy	O.K. Merservy
Beverly Carlton	Dave Chilton
Banjo	Pat Crommett

Directed by	Roger Hindman
Stage Manager	Jane Armstrong

20
30

73

73

Homecoming '68

PRINCESS JO ANN
QUEEN SALLY
PRINCESS SANDI
PRINCESS DEBBIE
PRINCESS SUE

The Royal Court

GIRLS' LEAGUE PRESENTS . . .

THE ROYAL COURT
Queen KAY King TERRY

Princess Becky
Princess Judy

Princess Melinda
Princess Cindy

My True Love Gave To Me

December 14th, (8:00-11:00)

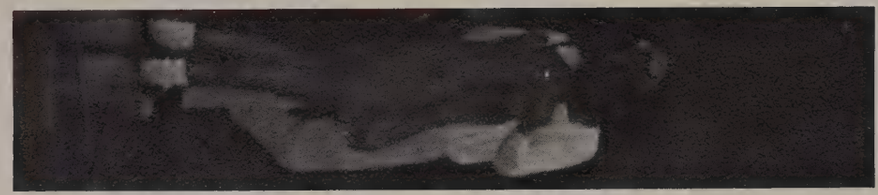

Christmas Assembly

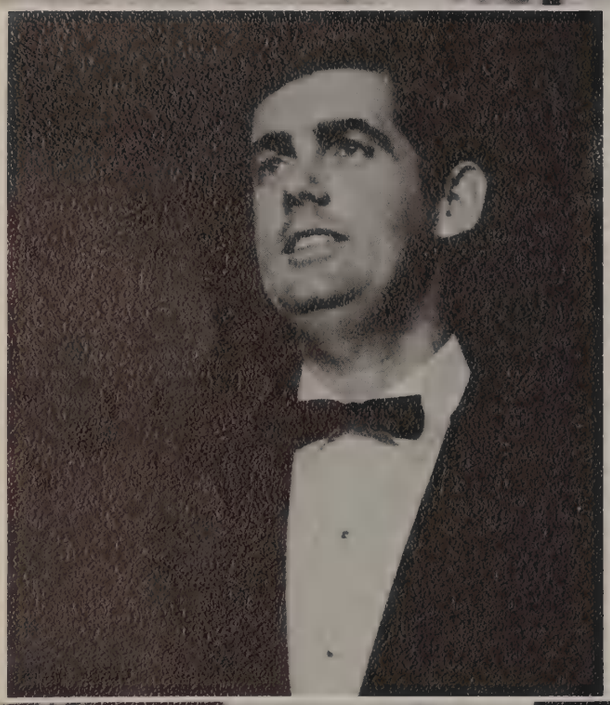

Vesper
Concert
December 12, 8:00 p.m.

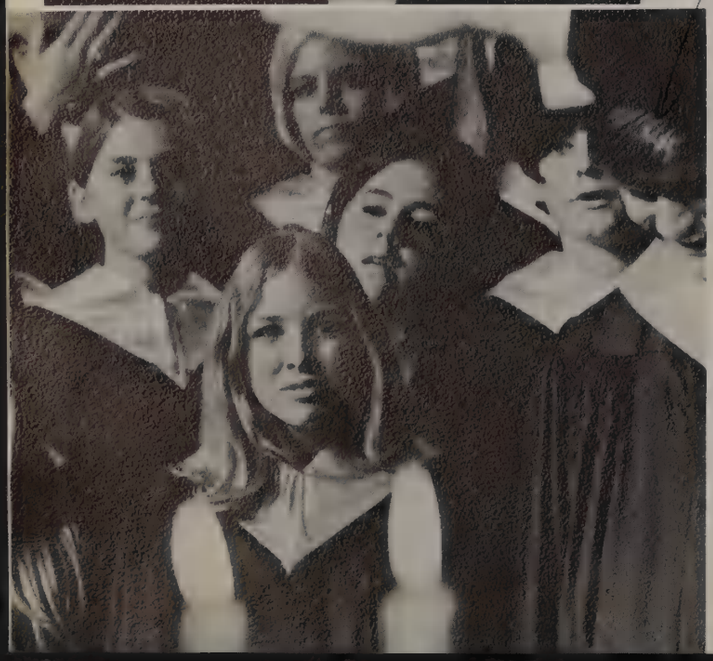

John Goddard highly admired by the students of Sonora, gave the first part of his imperilous journey down the Congo River on December 3 of 1968. He has spoken to us during the past three years and has shown many exciting films of his explorations. We are all looking forward to many more of his assemblies.

Donkey
Feb. 3 '69

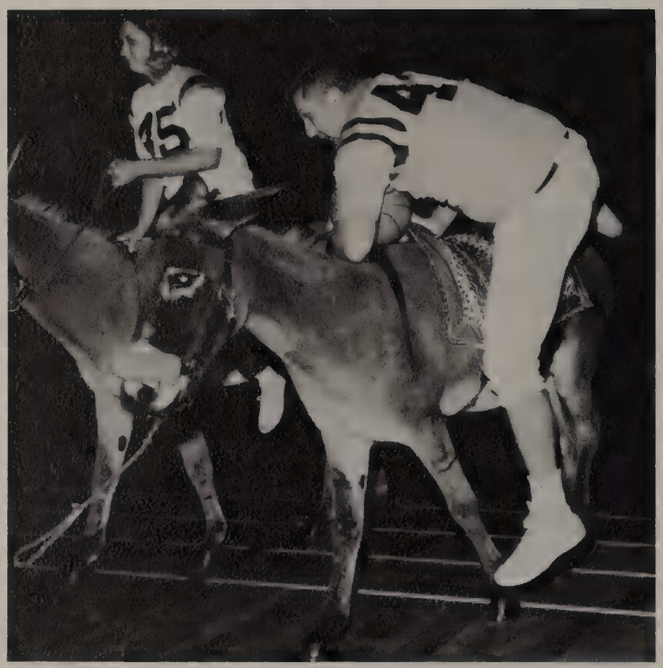

Students 24 - Faculty 26

Basketball

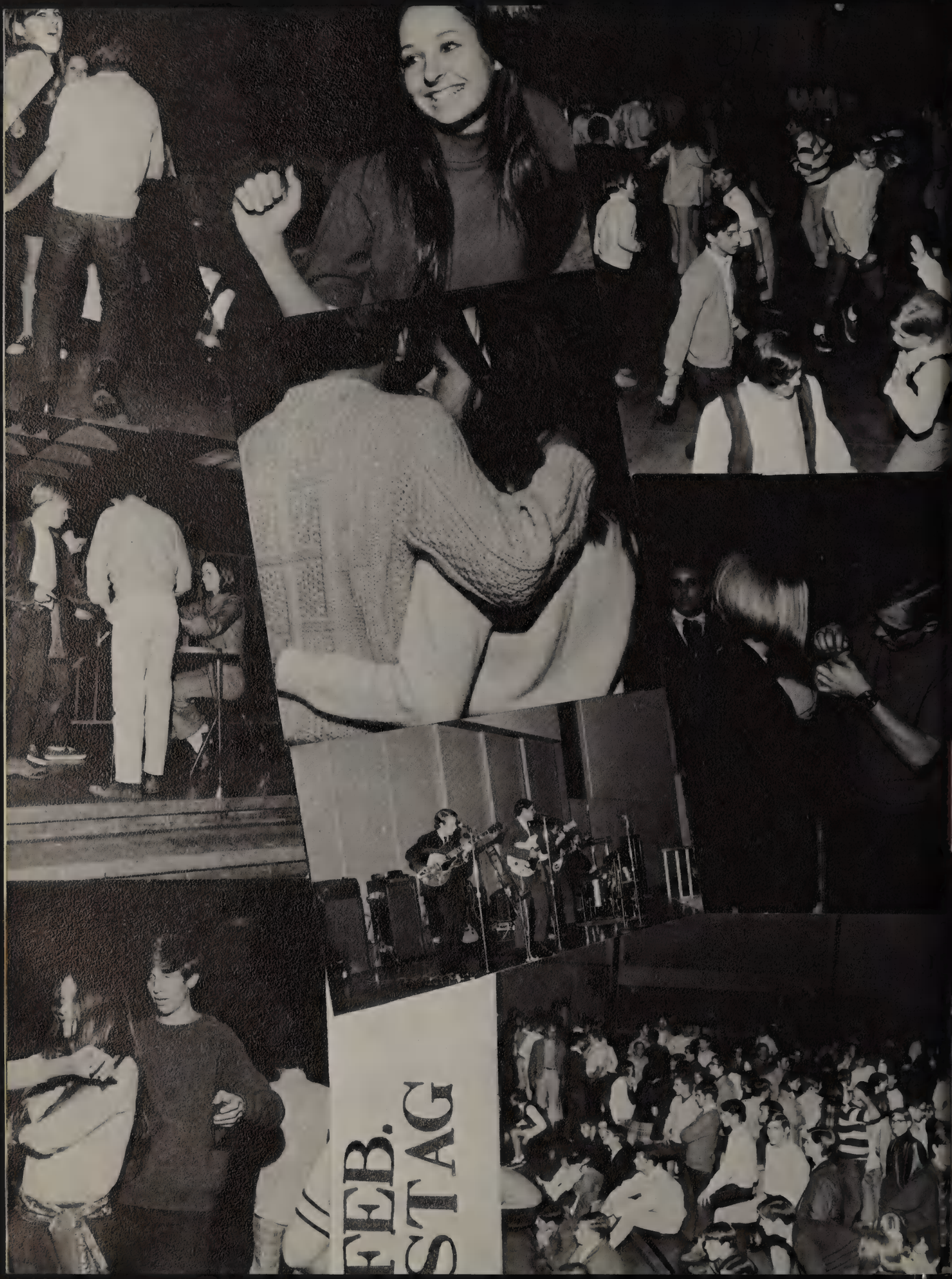
FEB.
STAG

Pops
Concert

Feb. 26, 1969 8:00 p.m.

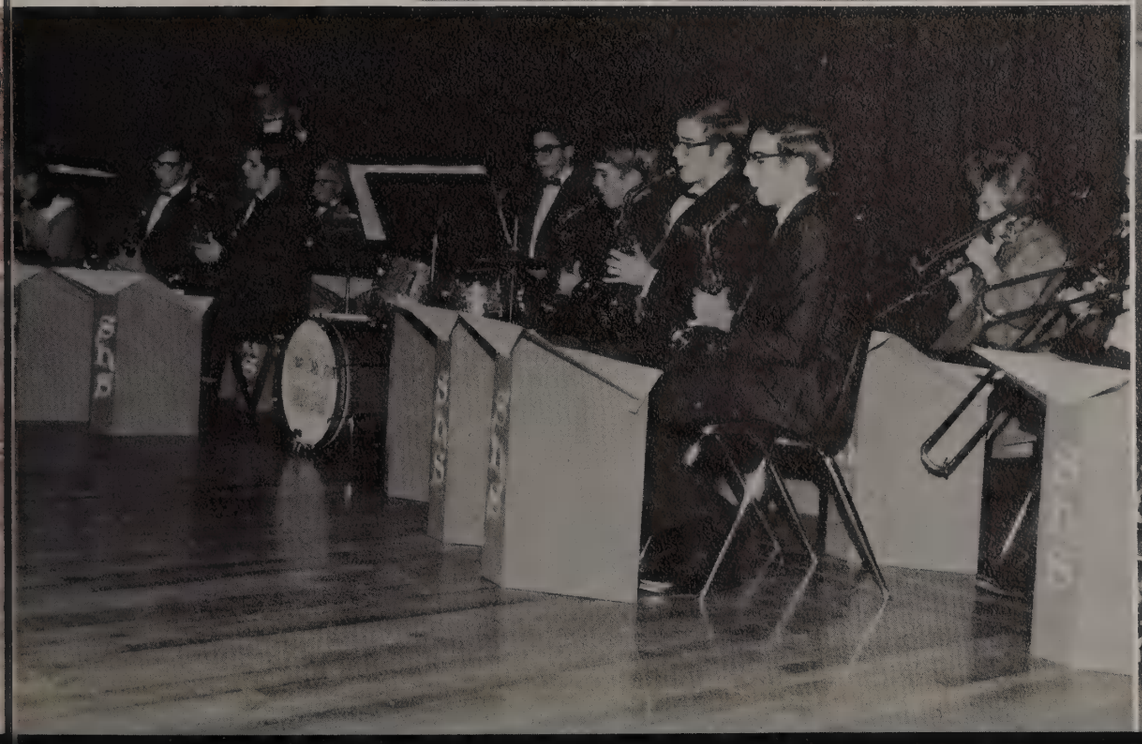

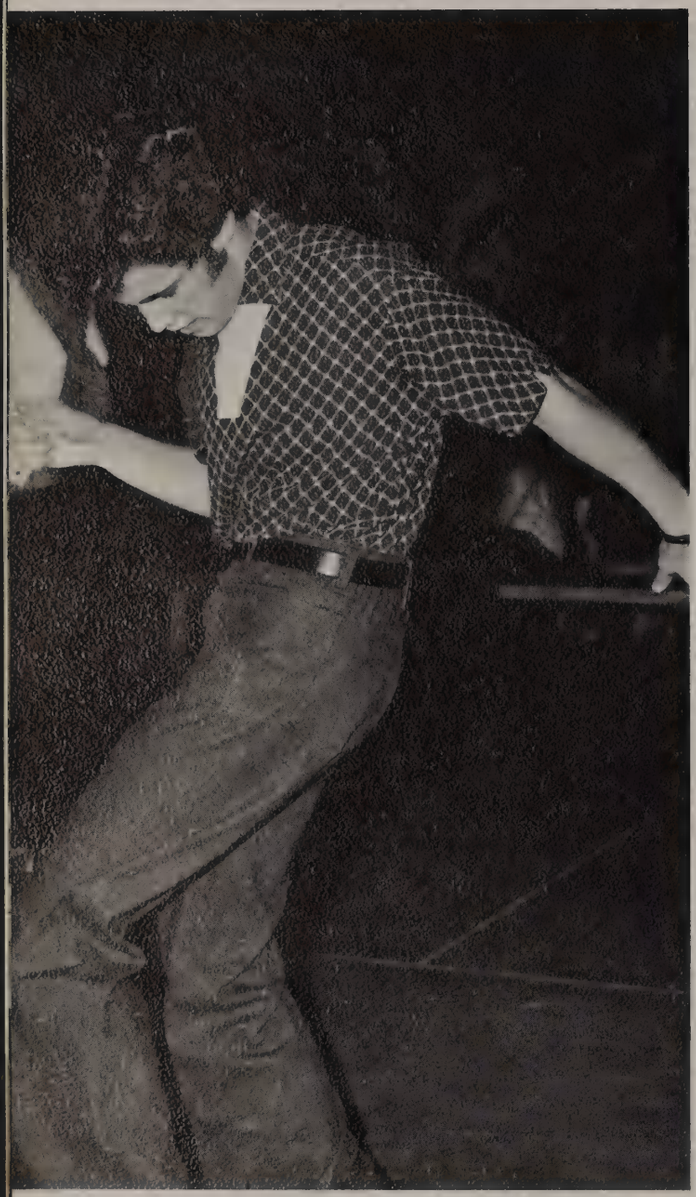

the

happening

-Elsie-
I'm not really sure how we met, but I'm glad we did. Its really been a fun year, and I'm sorry its over so soon. But just think your going to "Collage" WOW!! (I'm sure not looking forward to that). Have a really happy life with Bill and come sonora visit next year.
-Bye-
Good Luck
-Cindi Duncan
"70"

(Elsie was a)

JIM BOLDEN-NEW SUPERSTAR- FRIDAY FEB.28-2 FANTASTIC PERFORMANCES-KALEIDOSCOPE OF BLUES-ROCK-SOUL-FOLK-SHOWTUNES ACCOMPANYING JIM WAS THE "CONTINENTAL SOUL"-PERFORMED FOR EMPEROR HAILE SELASSIE AND PRES. TUBMAN OF LIBERIA-SONORA WAS HONORED TO WELCOME HIM AND HE SAID HE HOPES TO RETURN SOON!

Alex, and the two who accompanied him, played at Sonora on Friday, March 15, during an XX assembly. Everyone who heard them play were impressed by their fantastic talent.

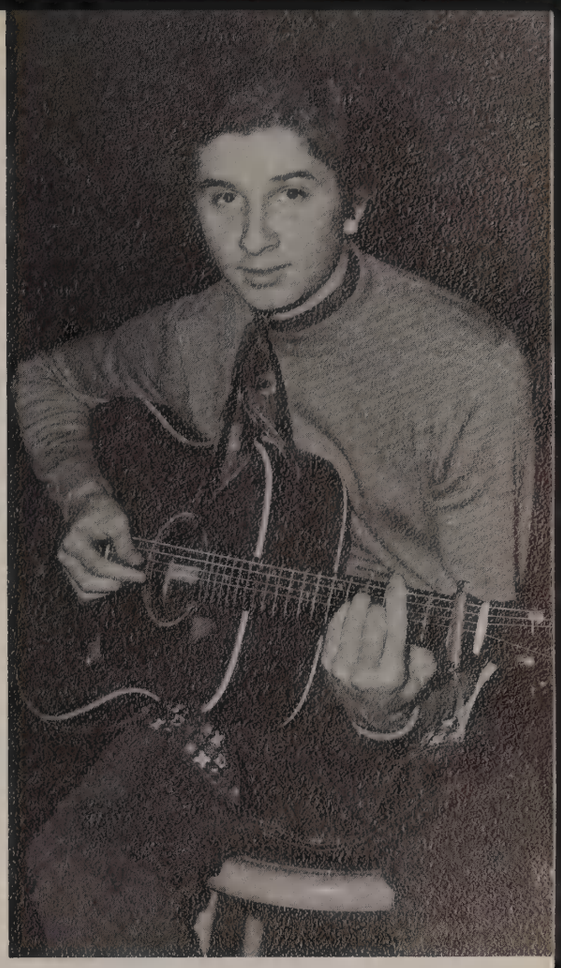

The Unsinkable

This year, Sonora's Music and Drama departments presented THE UNSINKABLE MOLLY BROWN. Standing room only was declared after the first night of the six nights Molly Brown was performed. Without the outstanding efforts of Mr. Watkins and Mr. Hindman "The Unsinkable Molly Brown" would never have succeeded.

Cast

Molly Tobin	Margo Upham
Johnny Brown	Nick Papageorge
Shamus Tobin	Mike Deering
Christmas Morgan	Chris Eads
Mrs. Mc Glone	Cyndi Cramer
Monsignor Ryan	Derek O'Campo
Roberts	Richard Barsh
Princess DeLong	Lorrie Brady
Prince DeLong	Bruce Hogard

Molly Brown

Day

Sadie

Dance

Hawkins

HOME EC. FASHION

The Madrigals along with the Dance Band entertained for this event.

SHOW '69

GIRLS OF

OCTOBER—JONENA FEASTER

NOVEMBER—NANCY KING

JANUARY—DANA VANDERHOOF

FEBRUARY—LESLIE MEYERS

THE MONTH

APRIL—ELLEN JOHNSON

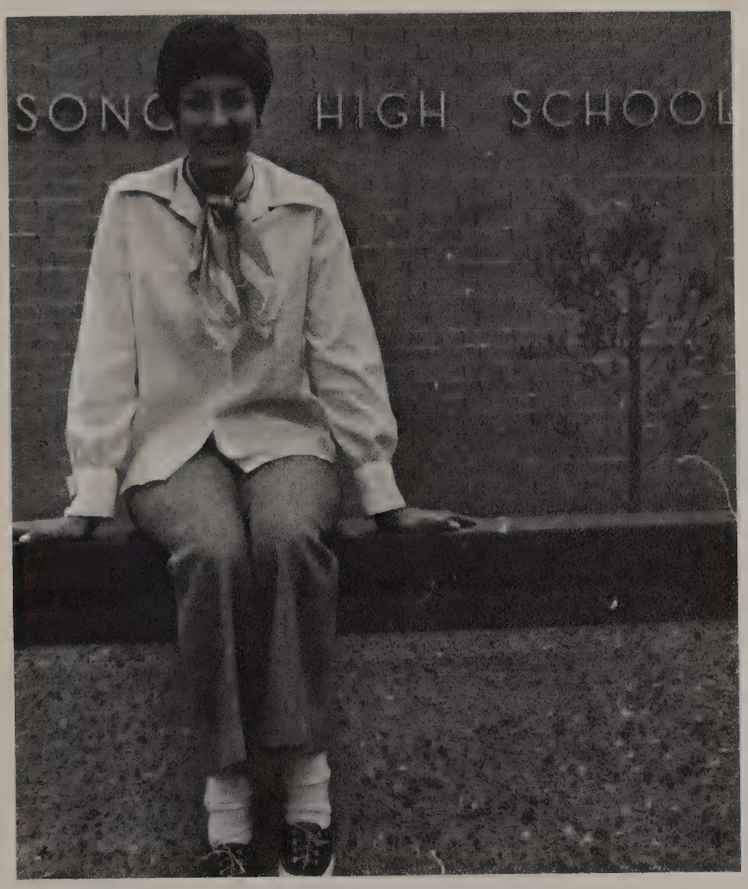

MARCH—MARGO UPHAM

MAY—NIKKI ROSATO

Halftime Entertainment

Good Luck '70

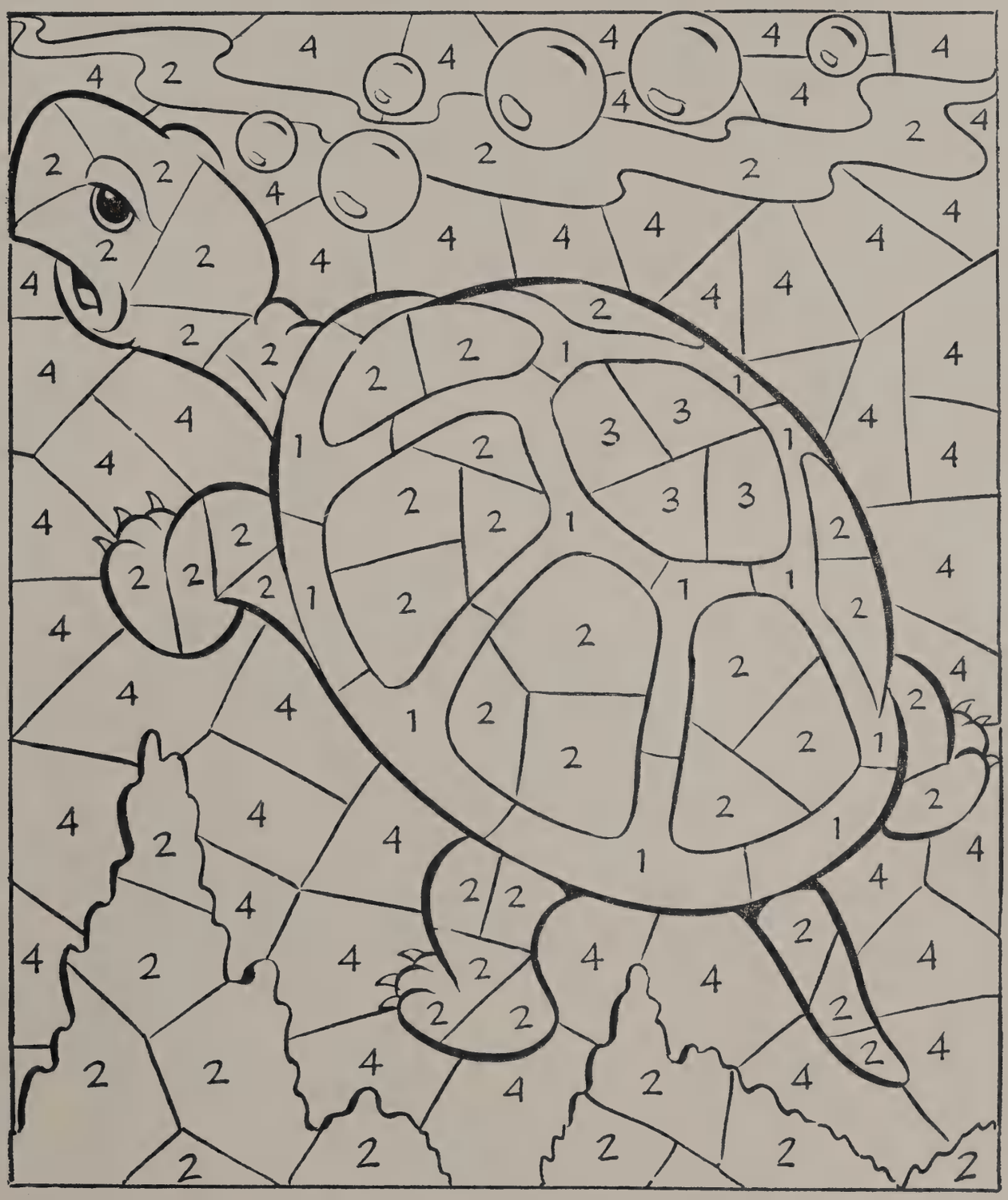

1. Yellow 2. Green 3. Red 4. Blue

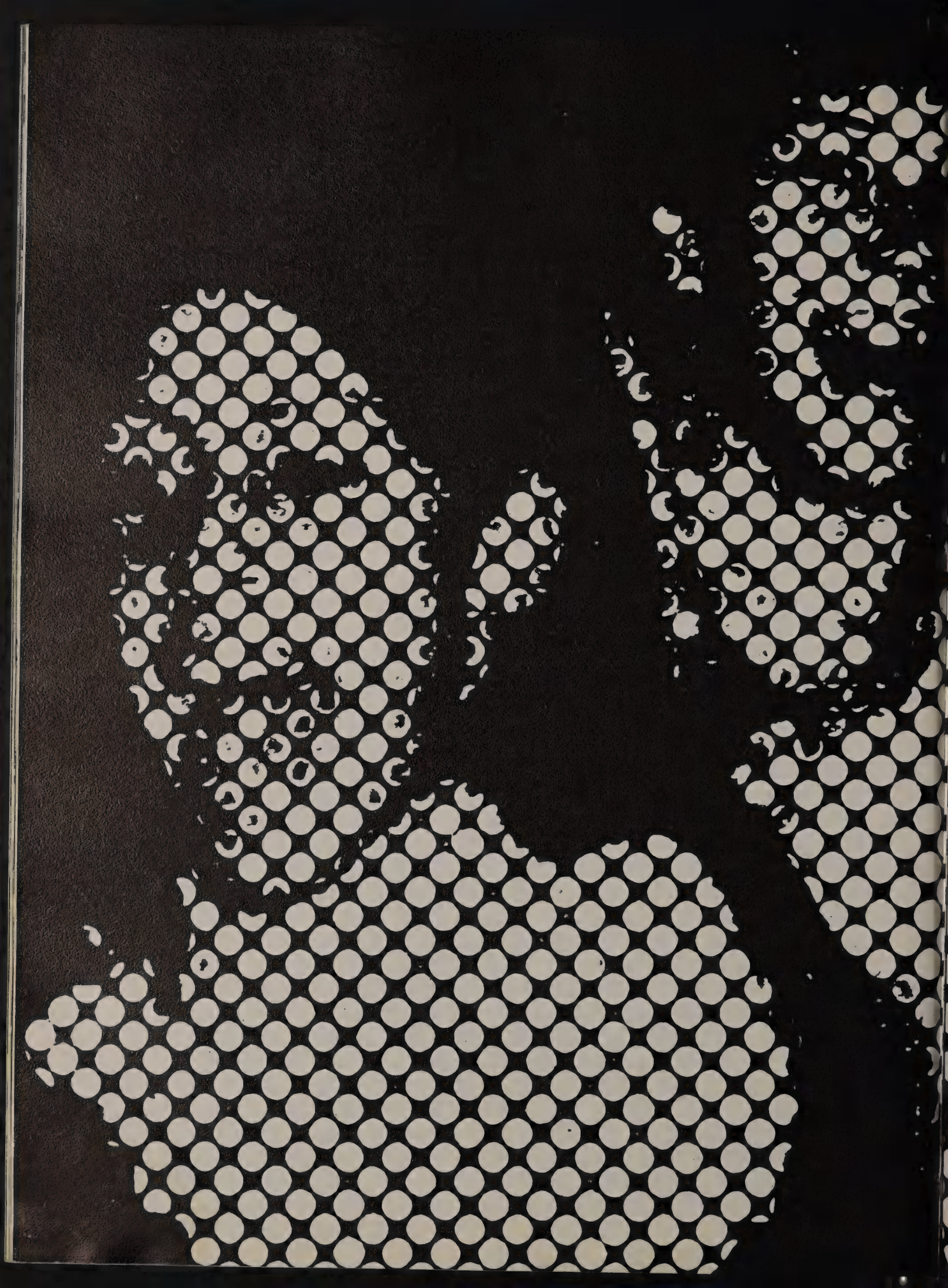

PEEP

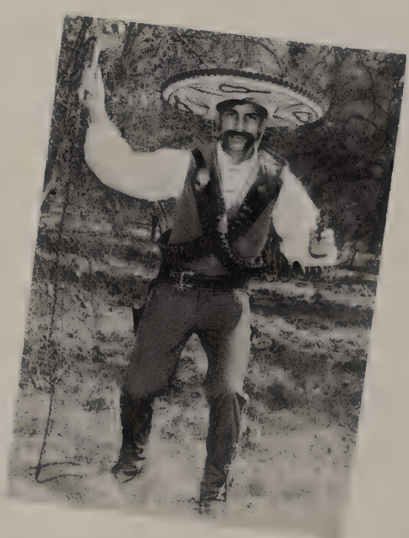

Zapata

Lives

Elsie:

We've gone through a lot over the past six years. do you believe it, we've known each other for six long years! Boy, it sure doesn't seem like it.

When we were in 7th grade I remember saying how much I wanted to graduate and finally be through with school. But now, I just can't believe we are graduating. It's not possible, I'm to young.

I'll never forget the night we walked home from church and those two guys followed us. Boy was I scared. And, the day the electricity went off and we heard the emergency warning siren from the Nike base!

You know, this has really been the funnest year of all. Winning the CIF, the Homecoming - God I'll never forget that! - Well, I'm sure there are hundreds of memorable events through the years, but guess what - I can't really think of anything else. Oh - we're going to have to get together again ("The Group" and all) and "sing". I sing lousy but you play the guitar great, so that makes up for my horrible voice. Have fun in the future. Good luck to both you and Bill. Love

Marsha

TOP: Pricillia Curran, Dawn Farley, Suzanne Parker, Sally Rhode, Kay House.
BOTTOM: Janice Crow.

Yell

Nancy Riley, Sandi Snow, Ellen Johnson, Becky Robinson, Nikki Rosato, Jane Bester

Song

SHS

SHS

SHS

Flag

Dana Vanderhoof, Charlotte Paul, Joanne Horine, Suzie Levin, Terry Reid, Melinda Cramer

Nancy King

Johna Hayden

Connie Ladner

J.V. Yell

Sharon Smith

Jarnee Beckett

Nancy Powers

Marching Band

Gude, Dick-drum major
Ault, Sue
Ault, Mark
Bailey, Danny
Bleck, Richard
Burd, Jeff
Cain, David
Chinn, Dan
Chinn, Ken
Clark, David
Colgrove, Dale
Connaker, Bill
Covington, Kevin
Dudley, Debra
Fielding, Harry
Foley, Jean
Francisco, James
Glasser, David
Gould, Dan
Greenberg, Alan
Hanon, Mark
Hanson, Reed
Healton, Gilbert
Hodson, Dave
Howard, Thomas
Jakust, Greg
Kelley, Pam
Kern, Albert
Kraemer, Cathy
Lyne, Marie
Maize, Lee
Meservy, Forest
Michael, Shawn
Miller, Barry
Miller, John
Murphey, Michelle
Neudauer, Allen
Nicholson, Kyle
Pallet, Craig
Powers, Debbie
Reading, Rober
Russell, Debbie
Sanchez, Richard
Sanchez, Sylvia
Sawyer, Kevin
Schippers, Steve
Shelly, Gail
Shelly, Bill
Smith, Cindy
Smith, Randy
Spurlock, Tom
Taylor, Dave
Trimingham, Terry
Turk, Sherry
Underdal, Larry
Webster, Sonnee
White, Debbie
Whittaker, Bruce
Williams, Renee
Woods, Don
Wright, Jim
Ziebarth, Gary

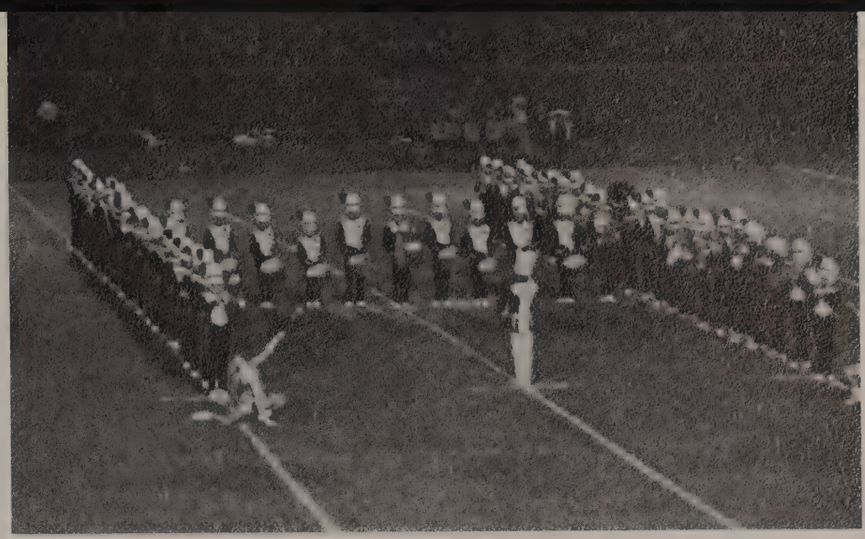

Elsie,

Well the age of 1969 at Sonora is ending and the dawning of 70 is begining I hope they will do as good a job as 69. I hope you and Bill will have all the happiness possible. Hope so much to see you next year or this summer if not to talk to you at least to see your smile. You are an awful quiet girl (maybe only around certain people) but that smile of yours expresses all you need or would ever want to say. I wish you all the luck in college and everything you do. Keep yourself always free from harm.

Love
Glen
"69"

Sonora

Raiderettes

LAURIE

LAURIE

Price, Michelle-Captain
Francisco, Linda-Head Lt.
Beam, Cyndi-Lt.
Koch, Kathy-Lt.
McDaniel, Jana-Lt.
Kline, Barbara-Lt.
Smith, Cheryl-Lt.
{Lawrence, Laurie-Lt.}
Anderson, Debbie
Brady, Lorrie
Brown, Nancy
Butler, Karen
Clark, Jody
Cook, Pam
Crilly, Debbie
Dickson, Lori
Doutt, Joanna
Duncan, Cyndi
Elliot, Barbara
Enerson, Linda
Entin, Judy
Field, Julie
Foley, Cherie
Fontana, Karen
Gadd, Pat
Glancy, Kathy
Harvey, Julie
Honey, Chrys
Lasky, Karen
Latter, Kathy
Lewis, Diane
Mackensen, Louise
Mansfield, Trudy
Mason, Diane
McDonough, Cheryl
Miller, Barbara
Miller, Betty
Moore, Beth
Newberry, Diane
Parker, Susan
Payne, Allison
Payne, Barbara
Radovich, Joanne
Reich, Carol
Reid, Kathy
Ridout, Caren
Schippers, Terri
Stenen, Pam
Tessier, Terry
Thompson, Martha
Toups, Dana
Uphan, Margo
Valenciana, Julie
Vigil, Leigh Ann
Viviano, Angela
Zullo, Debbie

Elsie -
Wow! It's been so terrific getting to know you & wasn't it neat that my dad knew you? Thanks for helping me with my Spanish. I never could have passed without you - Be good & God bless Laurie

PS. Bill + I FOREV

Pep Club

ORGANIZATIONS

A.S.B.

President—Bob Penner

Vice President—Jim Teixeira

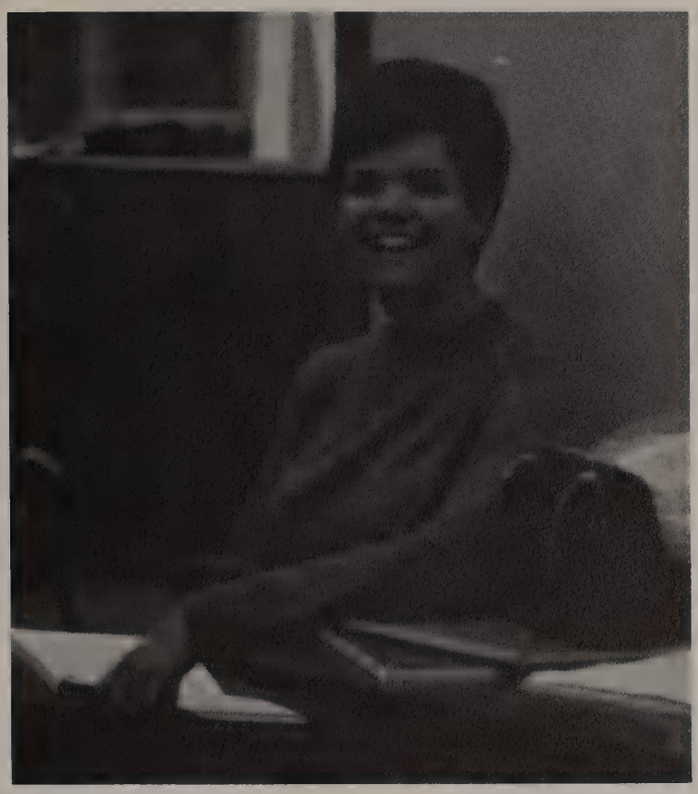

Treasurer—Terry Tompkins

Secretary—Kathy Walters

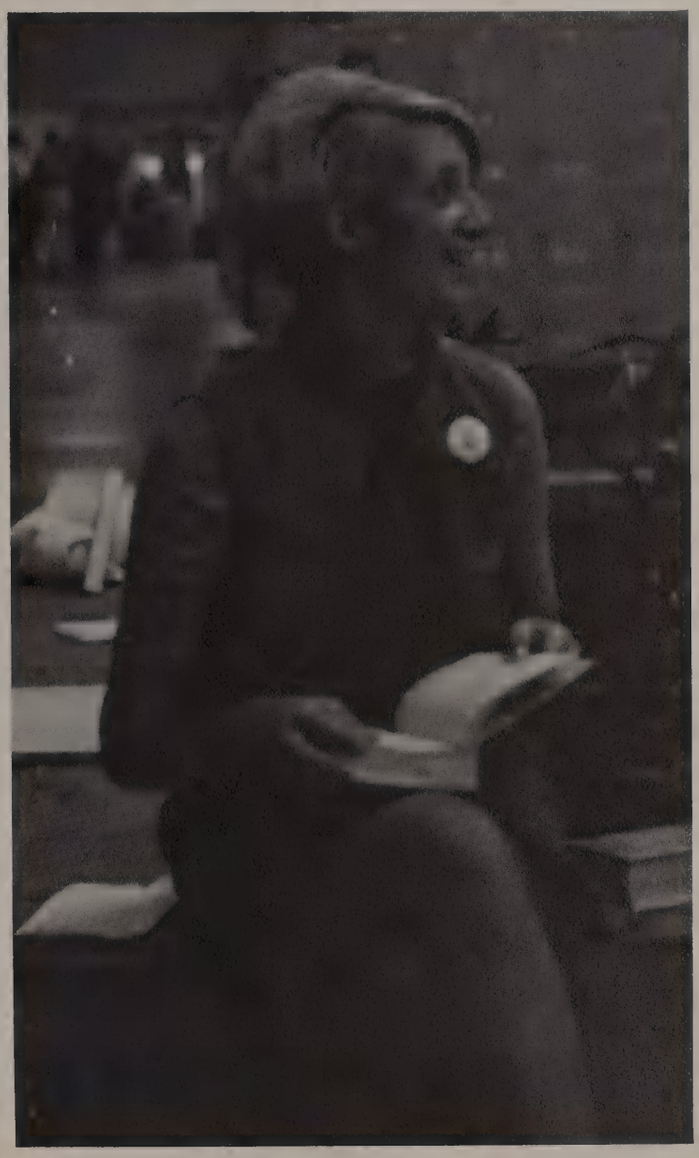

Pep Chairman—Johnena Feaster

Social Chairman—Jan Johnson

MEMBERS—Deborah Ackema, Robert Penner, Steven Wrong, Kenneth Robinson, Nicholas G. Mamageorge, James Teixeira, Bradley Hilman, Rolls Breazeale, Janice Johnson, Robert Touchee, Johnena Feaster, Terry Tompkins.

CABINET

Elsie - Boy this year has really gone fast and it has truely been an experience. It was a gos having you in the some chemistry class Elsie. You're really cool so don't change. Good luck to you and Bill always. Take care and I hope to see you these next few years, maybe during the summer months. Have fun in college

Mr. Triggs—Advisor

I.O.C.

and may God bless you

Love Royce Breazeale '69

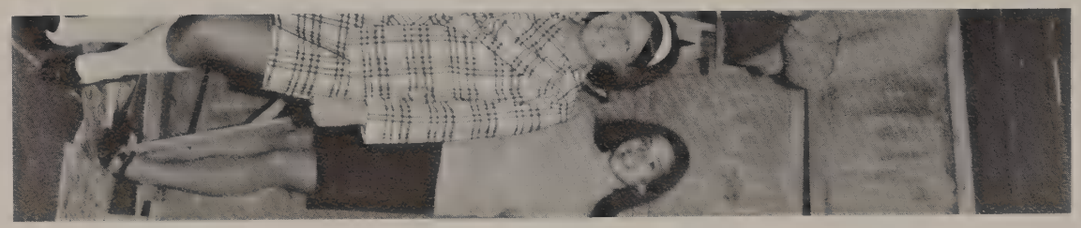

Robbie Achee
Laura Boal
Royce Breazeale

Jeff Clevenger
Jo Feaster
Denise Fitzpatrick

Jim Teixeira

Brad Hillman
Jean Lambrose
Jan Milham

Nick Papageorge
Michelle Price
Byron Reidenbaugh

Steve Wright

CHAMBER OF

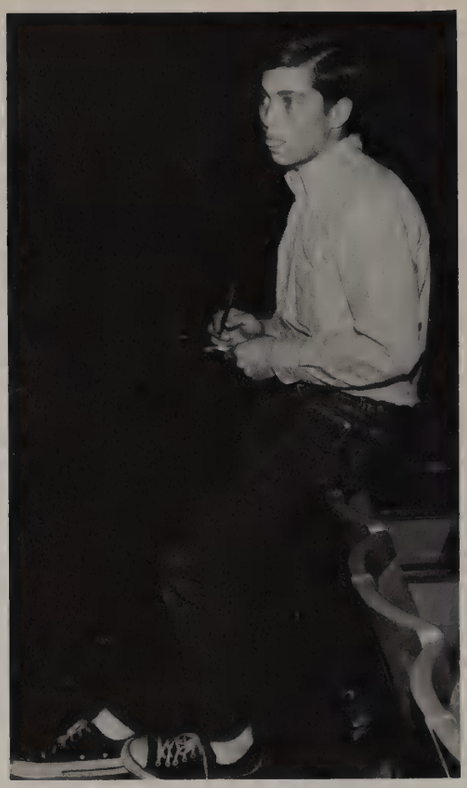

President: Jim Teixeira

DEPUTIES

1ST SEMESTER MEMBERS—Billie Akin, Charlie Akin, Cathy Anderson, Steve Anderson, David Bell, Jeff Bennett, Jane Bester, Brian Bogart, Richard Barsh, Dale Colgrove, Glenn Cosman, Jan Crow, Dru Donaghu, Ron Ellis, Jim Esposito, Karen Finck, Denise FitzPatrick, Tanya Hamilton, Elsie Hannenberg, Dave Heard, Sandy Herrera, Marcine House, Joy Jensen, Mike Kadletz, Cathy Kock, Cindi Koser, Bill King, Nancy King, Connie Ladner, Donn LaVigne, Russ Leatherby, Steve Mann, Judy Marshall, Karen McDonnel, Mike McDonnel, Greg Milne, Sam Mitchell, Kevin Morrison, Charlotte Paul, Jim Pivonka, Nancy Powers, Nikki Rosato, Richard Sanchez, Cheryl Stoddard, Gail Swinford, Lu Tackett, Tom Warren, Carry Westbrook, Sue Whitelock.

2ND SEMESTER MEMBERS—Billie Akin, Tom Anderson, Tina Arnold, Sue Ault, Kevin Bittles, Joan Black, Peggy Brown, Dave Childress, Jim Christopher, Greg Clark, Tammy Collier, Jan Crow, Priscilla Curran, Chris Dalton, John Dickson, George Haag, Ted Hamaguchi, Tim Hart, Johnna Hayden, Mimi House, Rick Hubbard, Nancy Kilian, Nancy King, Dean Kirsten, Mary Knox, Cathy Koch, Cindi Koser, Pat Lacy, Warren Logue, Steve Mann, Greg Milne, Rick Morris, Chris Panek, Martha Payne, Nancy Powers, Nancy Riley, Laura Robles, Joe Santora, Betty Smith, Biff Smith, Sherry Staples, Gail Swinford, Bill Wheeler, Dom White, Stan Whittemore, Libby Wyatt.

Electronics

Dirk Ackema, Tom Bishow, Glen Cosman, Sam Crisman, Dick Decker, Gary Dryden, Terry Hawk, Jim Mosher, Jeff Stone—president, Kirk Todd.

Key Club

Randy Achee
Robbie Achee
J.C. Artukovich
Charles Avera
Brian Baldwin
Bob Blum
Kevin Boss
Mike Chute
Dave Clapp
Paul Clark
Don Damschen
Jon Dickson
Craig Fleming
Pete Gibbs
Alan Greenberg
Tony Heller
Eli Hernandez

Scott Hopkins
Darrell Kane
Mark Kreyche
Terry Kroeger
Don Lavigne
Russ Leatherby
Bill Little
Gary Maize
Dan Marsh
Rick Maslin
Larry McCamish
Phil McIntire
Don Medve
O.K. Merservy
Karl Mispagel
Sam Mitchell
Rick Morris

Lynn Mutch
Craig Nance
Curt Nelson
Kyle Nicholson
David Nuffer
Nick Papageorge
Vice Ragni
Mike Risley
Dan Stone
Chris Topik
Paul Viviano
John Wallis
Phil Wells
Andy Westland
Jeff Whitaker
Dave Wyatt

Terry Agrelius
John Avera
Dave Banks
Bob Barnett
Richard Black
Royce Breazeale
Rick Brewster
Kevin Burns
Robbie Chartier
Greg Clark
Bill Decker
Gary Dryden
Ron Ellis
Jim Esposito
Bill Fell
Hank Goldsmith
Ted Hamaguchi

Jeff Johnson
Karl Mispagel
Craig Nance
Bob Penner
Byron Reidenbaugh
Ken Robinson
Jim Rollins
Richard Sanchez
Ray Scharfe
Harry Smith
Jim Texeira
Rick Traver
Derick Upham
Pat Vannoy
Bill Wheeler
Steven Wright

Varsity Club

Dance Club

DANCE CLUB MEMBERS—Jan Johnson-President, Jo Feaster, Melinda Cramer, Nicki Rosato, Joanna Doutt, Cheri Foley, Kerry O'Conner, Pam Bruce, Reni Williams, Irma Hillman, Kris Helmick, Jonna Hayden, Suzy Levin-Novicoff, Peggy Brown, Mary Crommet, Daphne Martino, Beth Moore, Chris Walters, Carol Goff, Ann Nicksic, Becky Yoder, Charlett Parker, Diane Mason, Trudy Mansfield, Cheryl MacDonnal, Margerite Grabel, Sue Buckler, Angela Viviano, Sue Fleming, Cindy Martino, Carol Bott, Lori Brady, LeAnn Vejil, Nancy King, Pam Stenen, Jane Legweak, Marsha Renkin, Sharon Rohn.

Jane Anderson
Meredee Avery
Debbie Banks
Gail Bertulli
Jarnee Beckett
Diane Burke
JoNita Bude
Jody Clark
Sue Cook
Linda Cook
Jeanne D'Asta
Debbie Denloff
Susan Dicksen
Terrie Dobbs

Laura Dufreen
Lyn Hamaguchi
Stephanie Hansen
Sheryl Hardwick
Kathie Knight
Judy Kuether
Marc Lachanee
LuLu Lytham
Ginny Madrid
Nancy Mahn
Dede Martus
Corri McConkle
Shawn Michael
Tama Mizell

Wendy Olson
Theresa Reyes
Karoline Riedd
Kevin Sawyer
Mike Slaght
Kayda Sorensen
Pat Stamper
Tony Toppero
Debbie Ulrich
Pat Vannoy
Eloisa Villarreal
Bill Voss
Soni Webster
Renee Williams

Art Club

Girls'

OFFICERS—President—Debi Ackema, Vice President—Jane Armstrong, Secretary—Pam Stenen, Treasurer—Cathy Kock, Historian—Chris Grahm.

Elsie,
The first time I met you, you were a big junior & I was a gawky freshman. Remember, we were in the gymnasium room in P.E.? You & I were talking about our "boyfriends." We seemed to "click." You treated me like your best friend. I really enjoyed being with you. You're one of the few people who really seems to care about people. I really hate to see you leave Sonora. But just because you're going off to college doesn't mean that you can't come & see me or talk to me when ever you need someone to talk to — okay?! I'll cherish our friendship always. Good luck in everything you do — especially Bill!
Love always,
Eileen

DRESS BOARD MEMBERS—Jane Armstrong—President, Pegi Compton, Trisha Harper, Lynda Marian, Diane Mason, Sheri Staples, Debi Zachery.

Miss Luenetta

Advisors

League

Girls' League President
Debi Ackema

Elaine

Eileen and me really have enjoyed being with you this past year. It would have been better without Eileen . . . (Ha! Ha!). I wish you and Bill all the luck in the world you two make a fantastic couple. I want to thank you for the fun time I had in Chemistry. See you alot during the summer and next year.

Love
Mike

REPRESENTATIVES—SENIOR REPRESENTATIVE: Margaret Grebel, JUNIOR REPRESENTATIVE: Barbara Payne, SOPHOMORE REPRESENTATIVE: Claudia Pathe, FRESHMAN REPRESENTATIVE: Denise Devine, DRILL TEAM REPRESENTATIVE: Allison Payne, HOMEMAKING REPRESENTATIVE: Cathy Holzinger, G.A.A. REPRESENTATIVE: Gayle Swinford.

Mrs. Adams

THESPIANS

Elaine,
Here I'll
you to be original,
when I can think of nothing to
say to you! I'd look back in your yrbk?
Do that sometime and remember to
be you, and honest to yourself,
and with those accomplishments
no one can hurt you. And
you can do nothing
succeed. Take care
with I could
love

Sonora High School
Drama Department Presents
"*THE MAN WHO CAME TO DINNER*"
By Hart and Kautman
Thursday November 14- 8:00 P.M.
Sonora's Little Theater
Adults $1.25 With A.S.B. $.75 Under 12 $.50

No. 0128

Sonora High School
Presents

"THE UNSINKABLE MOLLY BROWN"

By Meredith Willson

Saturday, March 15, 8:00 P.M.
Sonora's Little Theatre
Adults $1.50 Students $1.00 Under 12 $.50

No. 0299

The thespians helped to present two outstanding plays this year; "The Man Who Came To Dinner," and "The Unsinkable Molly Brown." On their own, the thespians presented three one-act plays; "Helena's Husband", "The Case of the Crushed Petunias," and "The American Dream," without any assistance from an advisor. Thespians are not only talented actors but also devote many hours making sets, costumes, and props.

Jane Armstrong, Wayne Ashley, Jeanie Balgrosky, Richard Barsh, Cary Battle, John Beilock, Lorrie Brady, Sue Buchanan, Dave Chilton, Peggy Compton, Cyndi Cramer, Pat Crommett, Janice Crow, Chris Eads, Johnena Feaster, Denise FitzPatrick, Chris Grahman, Phil Kagan, Chris Kolb, Jean Lambrose, Sue Latter, Suzi Levin-Novicoff, Anne Nicksic, Derek O'Campo, Chris Panek, Nick Papageorge, Dustin Pendleton, Kay Tinker, Margo Upham, Mike West, Judy Wicklund, Joyce Takacs.

Advisor: Mr. Hindman

F.F.A.

Don Osborne, Bill Ralston, Joanne Horine, Gigi Hausman, Jim Christopher, Ron Reed, Paul Stephany, Gary Ziebarth, Eric Agrelius, Paul Glancy, Lorie Dallyn, Ben Beede, Bill Daffron, Robb Bunten, Craig Agrelius, Steve Contras, Rick Ross, Dave Lacko, Bob Infante, Roger Whiting, Brent Jennings, Jimmy Francisco, Larry Wemmer, David Nuffer, David Brown, Garth Gotschall, Ron Stewert, Roger Reading, Scott Olausen, Gary Maria, Cliff Kras, Mike Jones, Curt Nelson, Bill Pauket, Barry Montgomery, Ray Eckart, Diana Mitts.

Debate

Debi Anderson, Mike Brown, Mimi House, Greg Kosinski, Chuck Larson, Christine MacLean, O.K. Merservy, Mark Nowacki, Brian Schmidt, Terry Scholl, April Smith, Pam Stenen, Rick Stolz, Laurie Thompson.

Elsie— Sonora is really a great school. I have had a lot of fun here the past year. Even in Chemistry though I didn't enjoy the grad. Good luck and stay as beautiful and sweet as you are. O.K? O.K. → Oliver Kingsbury Merservy "II" that is.

Speech

Debi Anderson, Jane Armstrong, Lorrie Brady, Mike Brown, Peggy Compton, Cary Covington, Scarlett Everett, Denise Fitzpatrick, Kay House, Mimi House, Bill King, Greg Kosinski, Chuck Larson, Chris MacLean, O.K. Merservy, Mike Nowacki, Brian Schmidt, Terry Scholl, April Smith, Pam Stenen, David Taylor, Laurie Thompson.

Elsie, I can't believe I've known you for two years. Remember the time we spent traveling to tournaments in Tuolumne? Good luck in Berkeley and be everything you want to be. Love, Kissy (Jerry)

Karen Berg, Karla Berg, Kathy Bjorklund, Karen Davis, Kathy Duncan, Caroline Flippen, Louisa Lombardo, Merilee Mann, Jan Milham, Judy Olsen, Linda Rice, Cathy Shannon, Sandy Vorell, Martha Ward, Jan Wells.

Y-Teens

Mike Brown, Cary Covington, Johnena Feaster, Denise FitzPatrick, Kay House, Mimi House, Greg Kosinski, Chuck Larson, Chris MacLean, Mike Nowacki, Brian Schmidt, Pam Stenen.

Forensics

Chess

John Avera
Scott Butler
Dan Chinn
Ken Chinn
Doug Cochran
Bill Connaker
John Curtis
Russel Desiderio
Tom Downey
Randy Evans
Greg Faber
Bob Ford
Charles Gardner
Al Hannenberg
Dan Davies
Steve Kave
Chris Matheny
Tim Phillips
Bill Raver
Brian Schmidt
Jeff Stone
John Sutton
Nick Turner
Bill Voss
Jeff Wilson
Rockey Zoetler

Seminar

Library

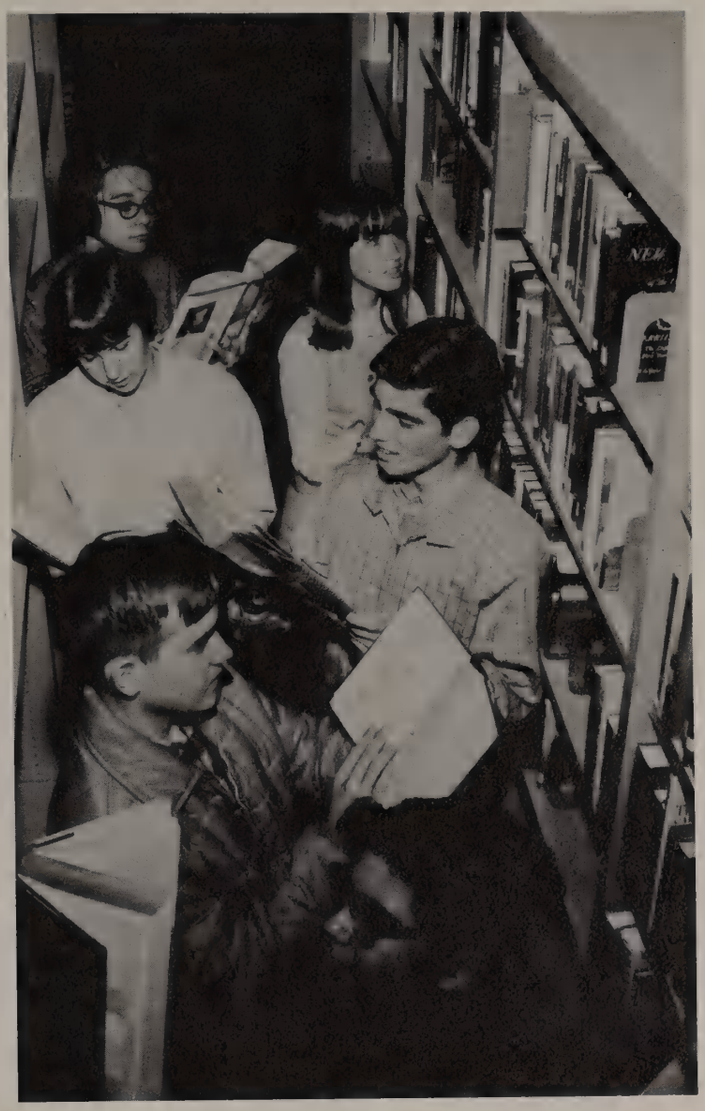

Greg Longbotham
Robert Mahler
Mike Patz
Cecil Stoups
Audrey Teasdale

Kay Brodersen
Keith Frankovich
Nancy Horine
Meredith Houts
Mark Levine

Lu Ella Anderson
Tom Anderson
Jeanie Balgrosky
Sue Cardwell
Dave Clark
Caroline Cordova
Cary Covington
Cyndi Cramer
Michael Deering
Johnena Feaster
Denise FitzPatrick
Margaret Grebel
Mary Hottman
Kay House
Jeff Kaupke
Greg Kosinski
Suzy Levin-Novicoff
Christine MacLean
Michael Malin
Mike Phillips
Sharon Ressegue
Linda Rice
Chris Walters
Diana West
Kathy Woeltjen

¡ Hola, Isabel! ¿ Cómo estás? Estoy Bien, gracias, ¿ y tú? Bien gracias.

Guten Tag, er ist

Bonjour, J s mal,

¡ Hola, Isab racias.

Guten Tag, er ist

Bonjour, J s mal,

¡ Hola, Isab racias.

Guten Tag, er ist

Bonjour, J s mal,

¡ Hola, Isab racias.

FRENCH CLUB MEMBERS—Becky Allil, Debi Anderson, Jane Armstrong, Sherrell Balius, Daniel Chinn, Tom Christopher, Barbara Cline, Donna Cline, Melinda Cramer, Phil Deterville; President, Heather Duncan, Judy Entin, Vicki Haigh, Barbara Halboth, Kristen Hannum, Sue Hlavacek, Cathy Holt, Mary Hottman, Kay House, Pam Kelly, Laurie Kistler, Virginia Knaup, Pat Lacy, Deb LaBarre, Jeanne Lambrose, Sharon Lawless, Mindy Malin, Steve Marsh, Michaelle Murphey, Leslie O'Brien, Jan Owen, Krisanne Rausch, Terry Reid, Marianne Ryther, Meryl Schultz, Jenny Siverston, Pam Stenen, Debbie Stepleton, Martha Thompson, Thomas Chester Watts III, Wray West, Sue Whitaker, Sue Whitelock, Renee Williams, Rocky Zoether.

Guten Tag, er ist

Bonjour, Jeanne. Comment vas-tu? Tres bien, merci. Et toi? Pas mal,

¡ Hola, Isabel! ¿ Cómo estás? Estoy Bien, gracias, ¿ y tú? Bien gracias.

Guten Tag, Luise! Wie geht's? Danke, gut! Und dir? Prima! Wer ist d

GERMAN CLUB MEMBERS—Chris Bacha, Jonita Beede, Greg Blair, Diane Burke, Sue Cardwell, Doug Cochran, Dale Colgrove, Diane Combs, Cindy Cook, Cathy Craemer, Tom Deering, Mark Delaney, Bob Dreyfuss, Debra Dudley, Barb Elliot, Terry Frankovich, Dan Gould, Brad Haire, Dorothy Hartshorn, Mimi House, John Hovard, Jeff Jensen, Steve Kane, Diana Kirchen, Eileen Lamping, Chuck Larson, Doug Larson, Robert Mahler, Bob Mulstay, Mike Nowacki, April Phelps, Mike Rasmussen; President, Bill Raver, Carol Reich, Laurie Thompson.

as mal,

racias.

Ver ist d

as mal,

racias.

Ver ist d

as mal,

¡ Hola, Isabel! ¿ Cómo estás? Estoy Bien, gracias, ¿ y tú? Bien gracias.

Guten Tag, Luise! Wie geht's? Danke, gut! Und dir? Prima! Wer ist d

Bonjour, Jeanne. Comment vas-tu? Tres bien, merci. Et toi? Pas mal,

ve, ¿ Quién es ese chico? Es un amigo mío. ¿Cómo se llama? Se llam
Elsie - Wow, I really dread graduation tonight 'cause I'm
n das da drüben? Das ist ein Freund von mir. Wie heisst er denn? E
gonna SOB. especially when we sing the alma mater!!! Ugh!!
rci. Qui est-ce? C'est un ami. Ah? Comment s'appelle-t-il? Il s'app
I can't tell you how much I've enjoyed knowing you, Elsie!
ve, ¿ Quién es ese chico? Es un amigo mío. ¿Cómo se llama? Se llam
There just aren't enough words to express how much I cherish
n das da drüben? Das ist ein Freund von mir. Wie heisst er denn? E
our friendship! I really appreciate your trying to help me
rci. Qui est-ce? C'est un ami. Ah? Comment s'appelle-t-il? Il s'app
out with my BP (Boy Problem! HA)! I wish it could have
ve, ¿ Quién es ese chico? Es un amigo mío. ¿Cómo se llama? Se llam
worked out that I could have met Z.B.! Does it sound silly
n das da drüben? Das ist ein Freund von mir. Wie heisst er denn? E
to say that I'm
rci. Qui pp
broken hearted. Well, I
ve, ¿ Qui am
mean! TEE HEE anyways,
n das da E
let's not say good-
rci. Qui pp
bye, Elie!! Instead,
ve, ¿ Qui am
let's get together
n das da E
this summer and many
rci. Qui pp
other times! I hate good-byes!!! Best of luck in the future! I'm

SPANISH CLUB MEMBERS—Leslie Bacha, Mara Briggs, Jeff Clexenger-president, Linda Cook, Lynn Hamagochi, Elsie Hannenberg, Nina Hoecker, Mary Knox, Lucy Martinez, George Sanches, Carmen Sandoyal.

ve, ¿ Qui am
really happy for you 'cause I can tell how much you love Bill,
n das da drüben? Das ist ein Freund von mir. Wie heisst er denn? E
and that's terrific!! God bless you! In Christ, Lynn
rci. Qui est-ce? C'est un ami. Ah? Comment s'appelle-t-il? Il s'app
Jackson P.S. [redacted] the picture on page 45 looks
ve, ¿ Quién es ese chico? Es un amigo mío. ¿Cómo se llama? Se llam
more like me than my senior picture does! TEE HEE Please
n das da drüben? Das ist ein Freund von mir. Wie heisst er denn? E
remember me as 27 lbs. thinner 'cause that's how much
rci. Qui est-ce? C'est un ami. Ah? Comment s'appelle-t-il? Il s'app
I've lost since that picture was taken! HA
ve, ¿ Quién es ese chico? Es un amigo mío. ¿Cómo se llama? Se llam

n das da drüben? Das ist ein Freund von mir. Wie heisst er denn? E

rci. Qui est-ce? C'est un ami. Ah? Comment s'appelle-t-il? Il s'app

Craig Aday
Marta Alley
Tom Anderson
Bob Barnett
Jarnne Beckett
Bonnie Berkey,
Jane Bester
Mark Bowman
Fredrick Brewster
Diane Burke
Kevin Burns
Bob Chappell
Diane Combs
Guy Dickson

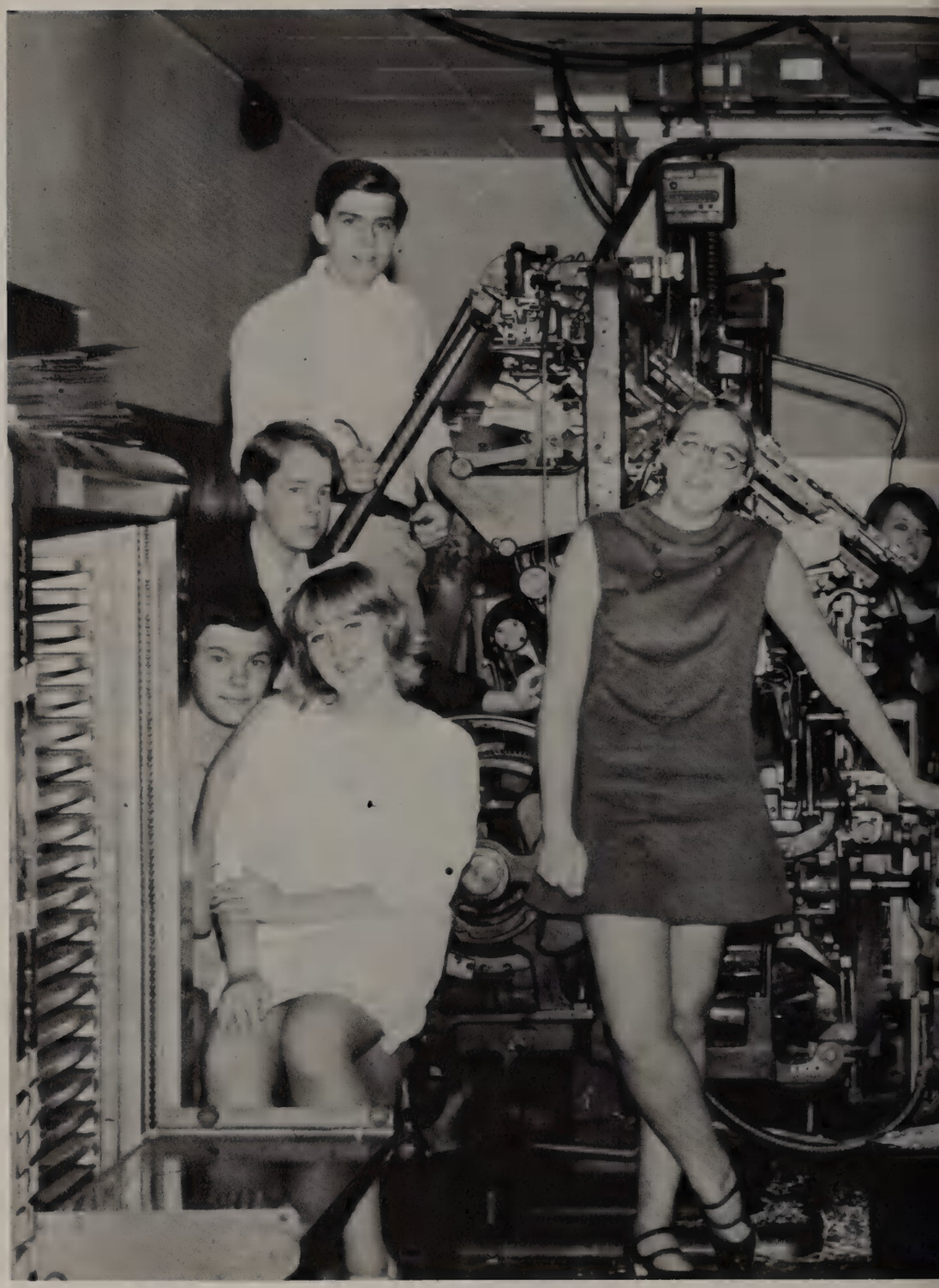

SONORA

Sonora High School,

Elsie,
World hit. sure has been a weird experience, hasn't it? Its been very Trying for me. I wish I was as smart as you are. But we can't be all that lucky. I hope you and Bill Find a lot of happiness together and I hope college is easy for you. Bye bye
Love
Judy Marshall

Charles Gardner
Chris Haven
Mark Kreyche
Blair LeGrandeur
Laur Locicero
Denise May
Ron Medve
Mike Reckles
Carmen Sandoval
Pat Stamper
Richard Wakefield
Sonnie Webster
Paul Weinstein
Renee Williams

SABRE

La Habra, California

Elsie — hope you enjoyed the humanities class this year. Sorry you weren't in any more of my classes. I hardly even got to know you — which is my loss. Good luck in college — not that you'll need much luck.

Doug Stanton

Ackema Deborah J
Avera John S
Ballew James E
Barnes Jackie L
Battle Cary L
Brown Geri A
Christian Loma S
Clark Greg M
Conner Sharon E
Foster Dixie I
Gerber Kathy E
Handley John H
Housel Peggy A
Hudgins Scott D
Jacoby Pamela J
Johnson Barbara L
Johnson Ellen L
Koch Cathy V
Levinnovicoff Suzie
O'Connell Joanne C
Reeder Jennylynn
Reid Terry S
Robinson Becky M
Robinson Ken M
Rosato Nikki J
Sears Laura J
Stenen Pam R
Swinford Sharon D
Teixeira Jim C
Tessier Teresa M
Thornton Kandi
Vanderhoof Dana L
Webster Sonnee L
Wright Steven P
Yniguez Madelyn A

PUBLICATIONS

FACULTY

Board of Trustees

Merrill K. Steele
Mrs. N.A. Begovich

Emblen N. Cooke
Peter Churm

J. Franklin Sullivan, President

District Administrators

Mr. John W. Mann — Deputy Supt.-Instructional Services
Mr. John D. Renley — Director-Personnel Services
Dr. Leonard L. Murdy — District Superintendent
Mr. Harold L. Throop — Asst. Supt.-Business Services

Joe Merlo—Principal

Tom Triggs—Student Activities

Administration

Joan Reiner—
Assistant Principal

Cliff Sjostrom—
Assistant Principal

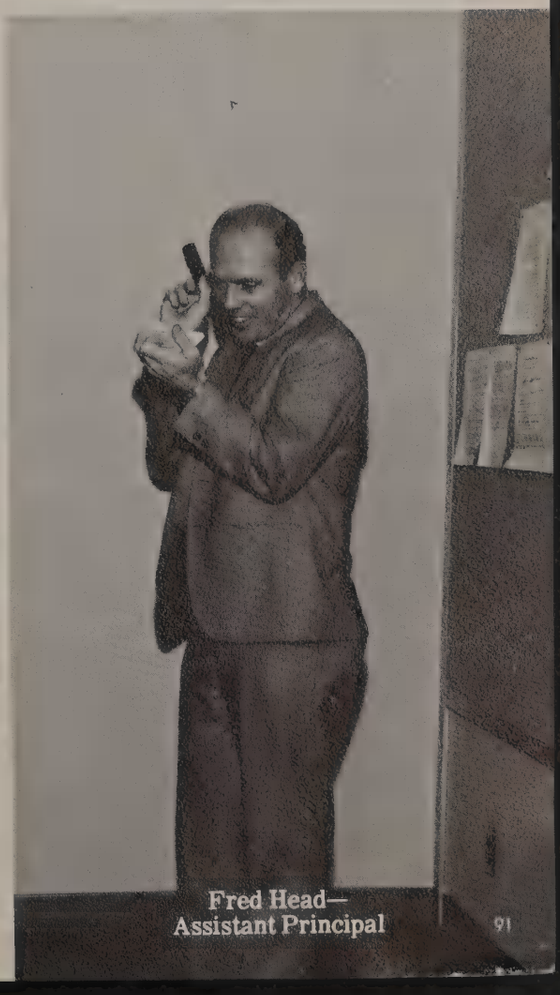

Fred Head—
Assistant Principal

Richard Gephart

Dorothy Pegram

Mary Elder—Nurse

Counseling

Howard Neill

Robert Shoup

Margaret Fleming-Attendance Secretary

Eva Kennedy-Registrar

Classified Staff

Maxine Chute-Counseling Secretary

Marlene Don Vita-Receptionist

Jackie Smith-Principal's Secretary

Wilma Gable

Pat Scott, Erika Clase[illegible] Marge Perry, Mary Hollingsworth, Lousie Cov[illegible] Bea Hart.

Gray Lovette
Jim Blackwell

Larry Westbro[illegible]
Gil Smith

Mary Albanese

Richard Boynton, Bruce Lewis, Arthur Bralley, Joe Newton, Don Snyder, Roy Hurtado, Da[illegible] Taylor, Jim Choran

Dianne Snow

Virginia Inskeep

Donna Doucette

Barbara Birdsall

Non-Instructional Aides

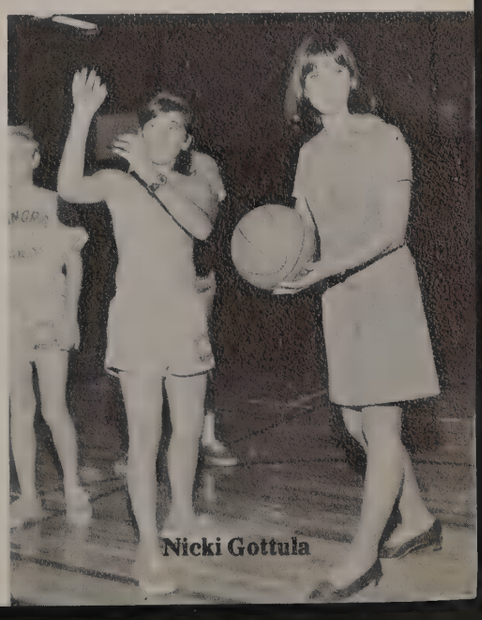

Nicki Gottula

Corrine Adams—Biology

Lois Armstrong—Home Economics

Karl Adams—Spanish

Carol Ashmore—English

Ted Bell—Agriculture

Marcia Barnett—Physical Education

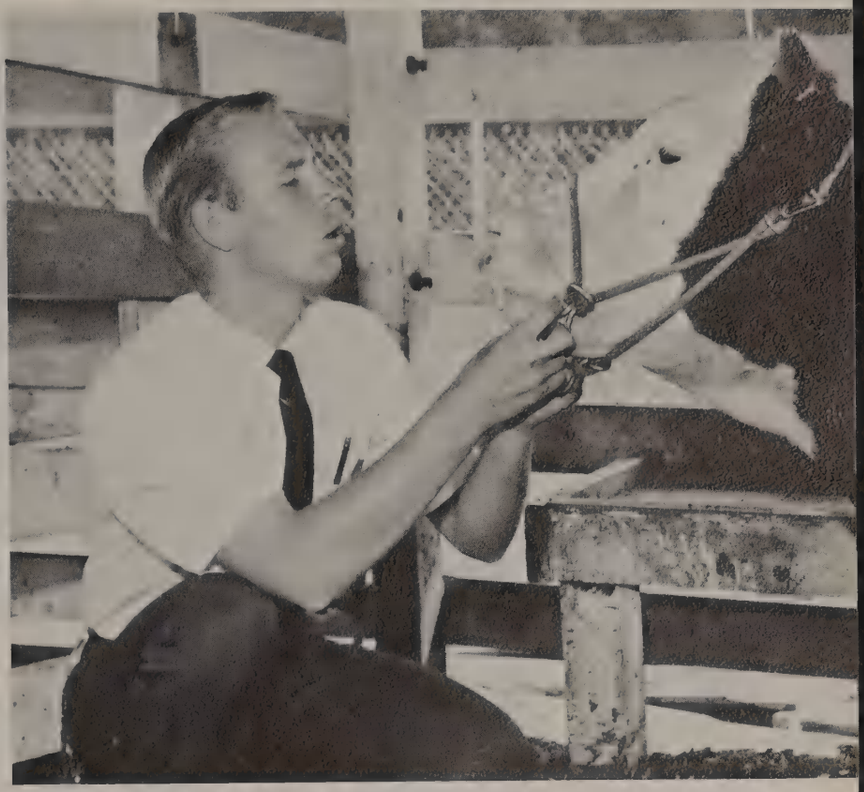

Paul Bush—World History

Claire Blohm—U.S. History

Sam Callicott—Mathematics

John Clayton—Graphic Arts

Don Daniels—Business Education

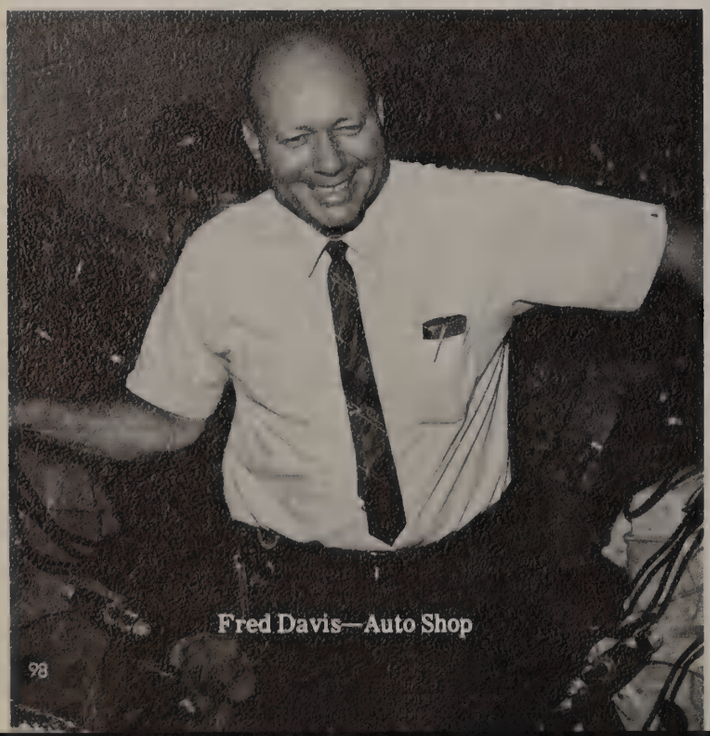

Fred Davis—Auto Shop

Rosalie Dunham—Mathematics

Julie Earick—English

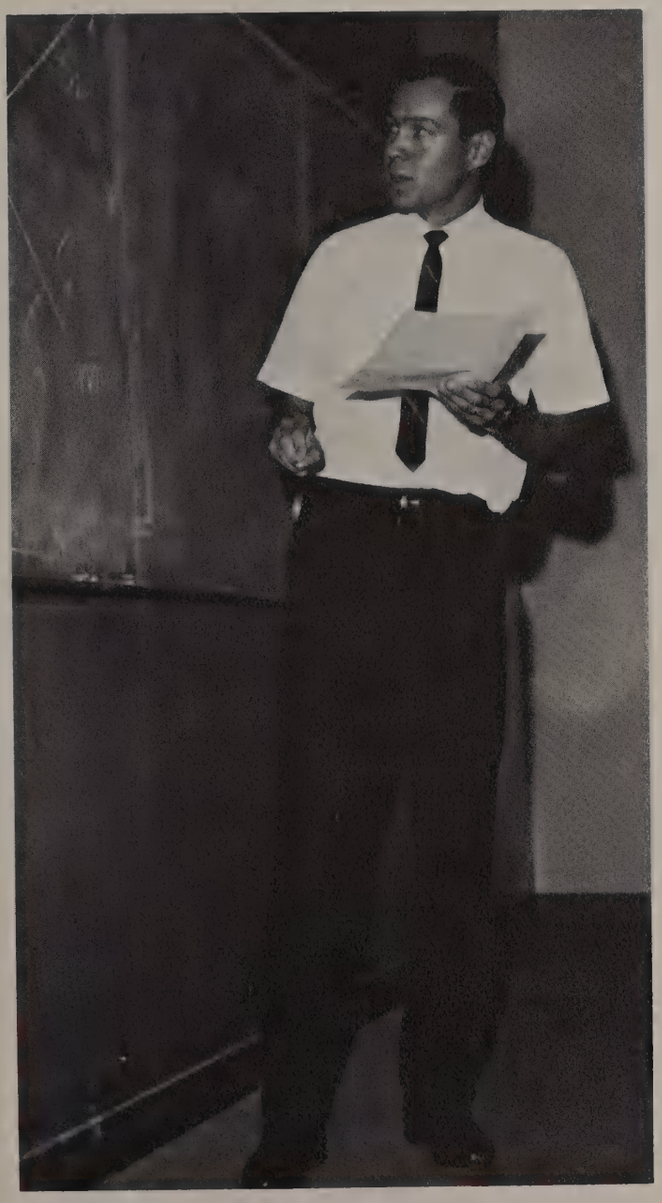

Robert Eberly—Earth Science

John Feaster—Biology

Rowena Harwood—Educationally Handicapped

Robert Hemmerling—Mathematics

Jim Heyes—English

Dorothy Hickam—Librarian

Frank Hicks—Physical Education

Jim Hichs—Physical Education

Roger Hindman—Drama

William Kann—Physical Education

Ed Janoski—Reading Development

A. Hugh Hill—English

Sandra Krasovic—Physical Education

Roseann Krane—Business Education

Fred Lange—Civics

William Kurschat—U.S. History

John Laube—Chemistry

Gloria Levine—Spanish

Elsie, Buena suerte en el futuro. Quién hubiera sabido que un día una chica (Ud.) y un chico (Bill) se enamorarán en mi clase de español. ¡Qué romántico! Espero que llegue a ser una buena profesora de español e inglés un día. Adiós, Sra. Lunetta.

Carol Lind—Business Education

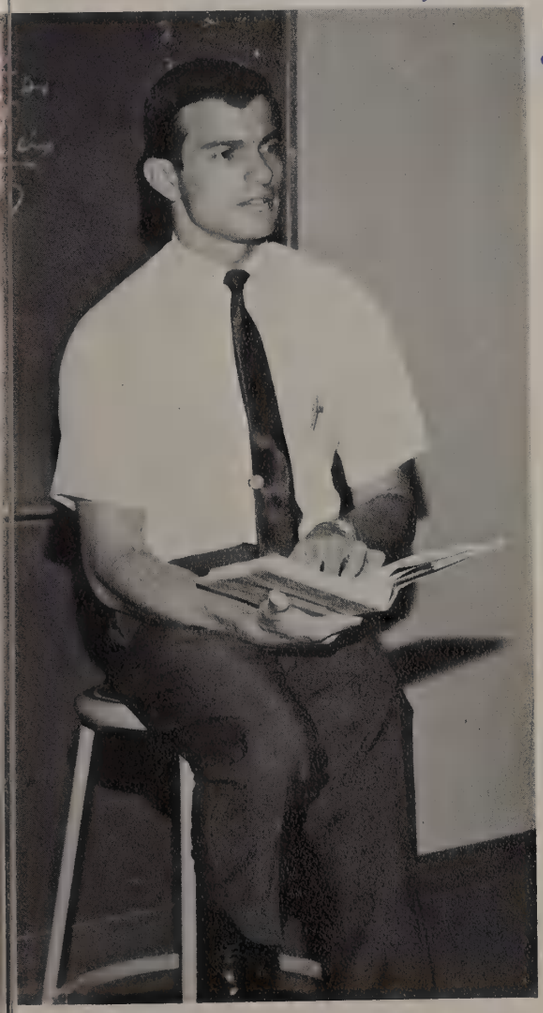

Leon Loucher—Mathematics

Biel, I'll write in English so you can understand, Best to you in the future, in your job and someday your marriage

Shirley Lunetta—Spanish

Remember, I had a little influence in the whole thing! Lunetta

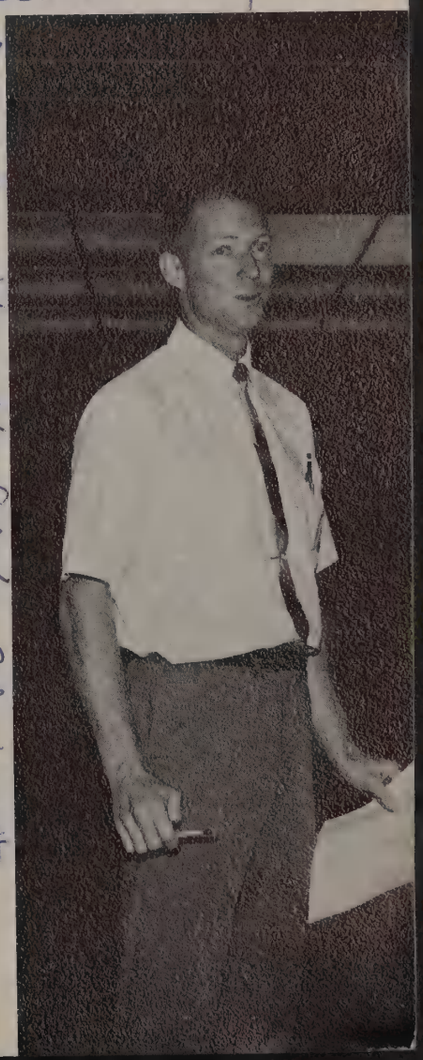

Richard Martin—Mathematics

Irene McAuliffe—Mathematics

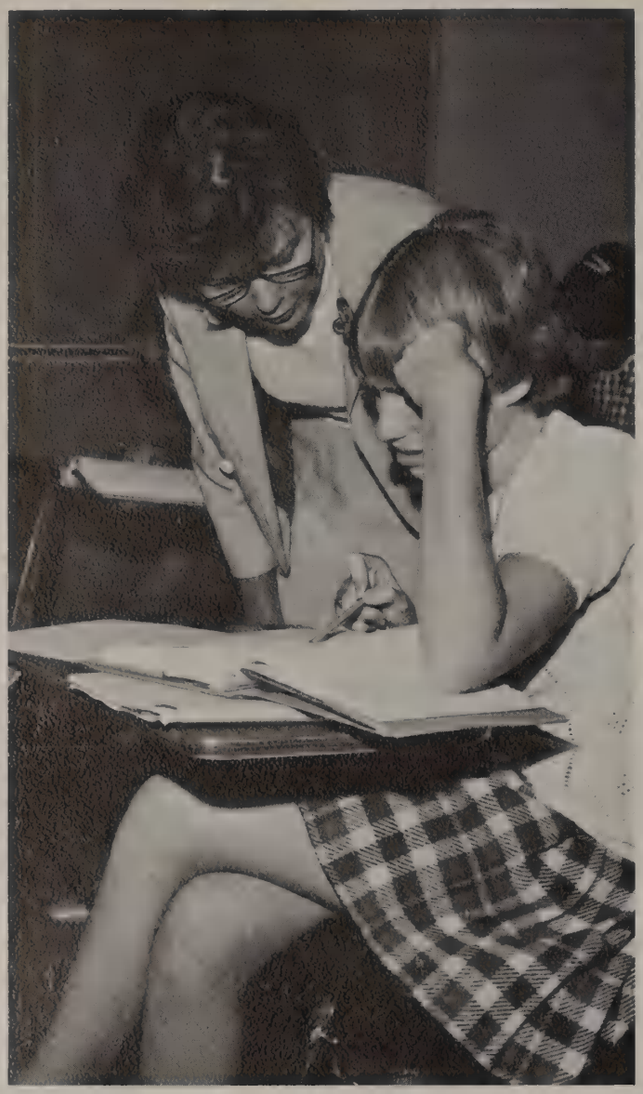

Lawrence McHarg—Speech

Donald McIntosh—Driver Education

Marilyn Middleton—Spanish

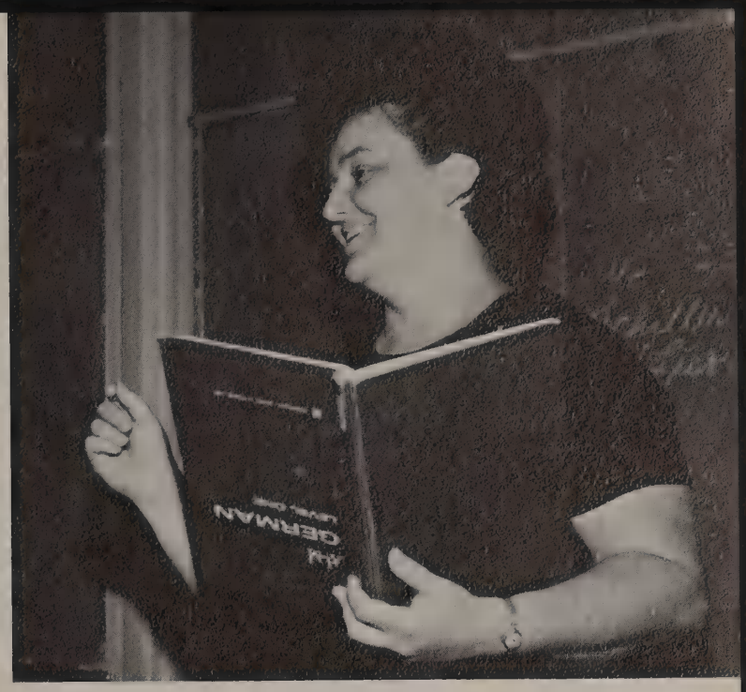

Marilyn Mische—German

Teresa Moffatt—French

The better side of Mr. Neill????

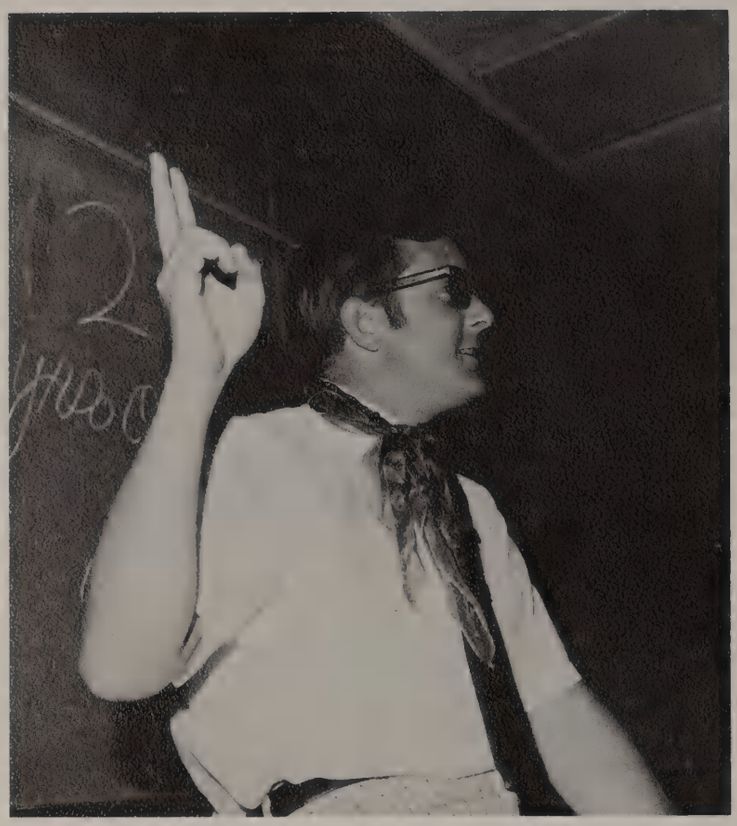

John Mullen—English

Tom Neill—Health Education

William Newhard—Drivers Education

Joanne Pasquale—Physical Education

Wayne Payne—Physical Education

Dorothy Petty—Home Economics

Rita Prescott—Arts and Crafts

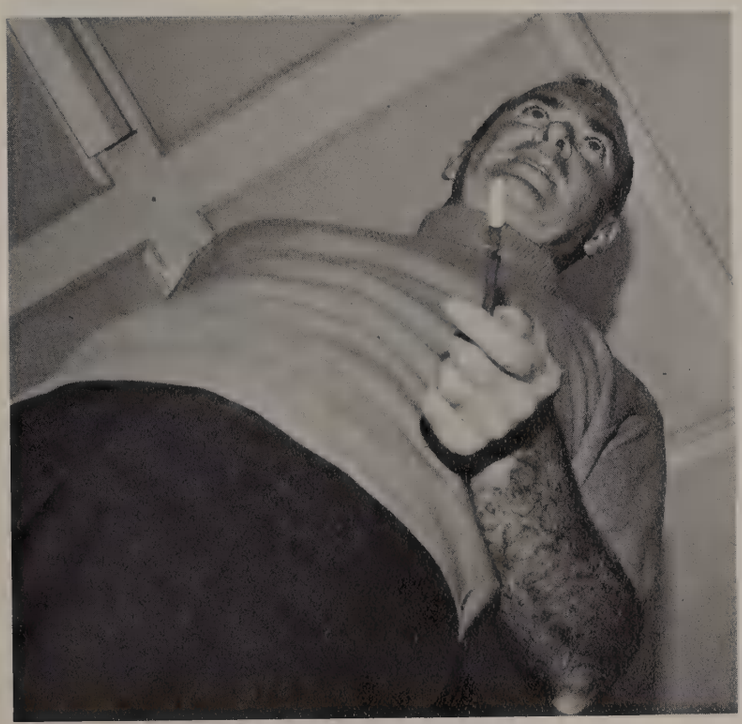

Vincent Preece—English

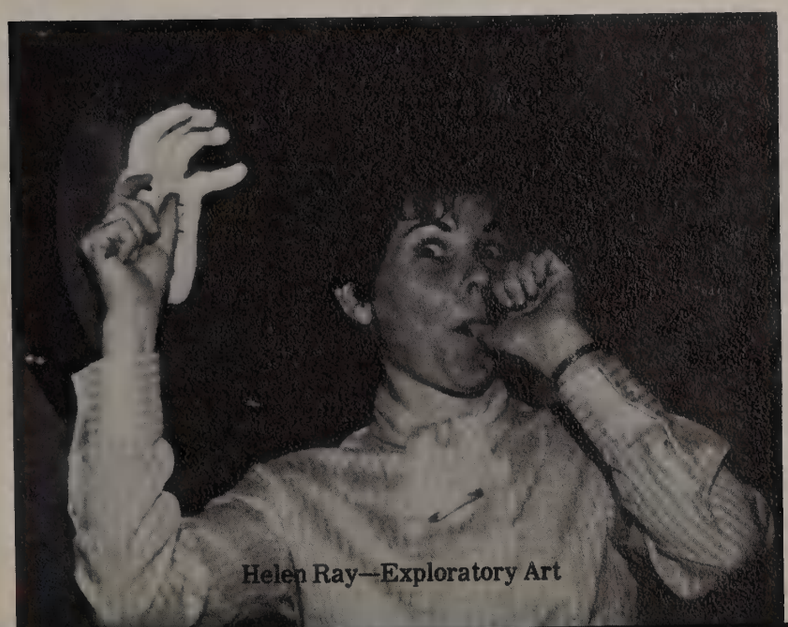

Helen Ray—Exploratory Art

Gloria Sall—World History

Charles Schneebeck—Biology

Art Schoenberg—Economics

John Setmire—World History

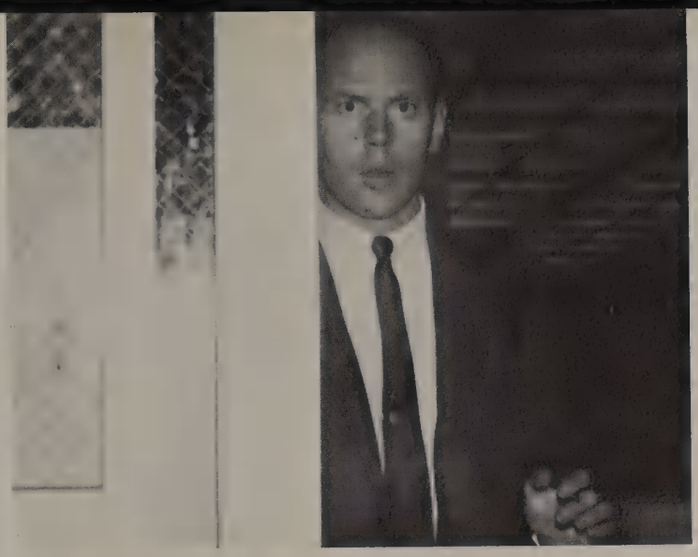

Douglas Stanton—Art

Sylvia Sorrells—English

Glenn Spradley—

Bradlyn Stegmann—English

Richard Stiver—Woodshop

Kenneth Stichter—U.S. History

Elizabeth Van Oppen—English

Rhya Turovsky—English

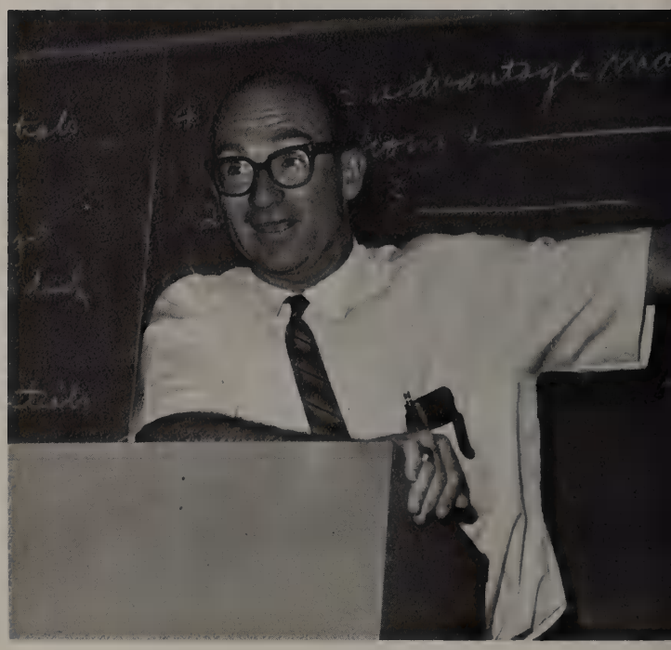

Albert Ward—Business Education

Jack Watkins—Music

Dianne Williams—Home Economics

Donna Williams—Physical Education

Suzanne Yates—English

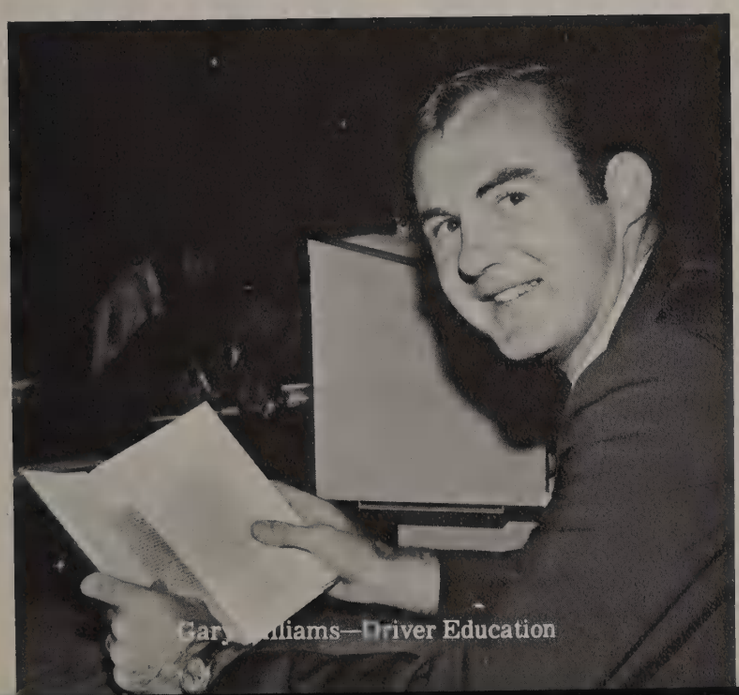

Gary Williams—Driver Education

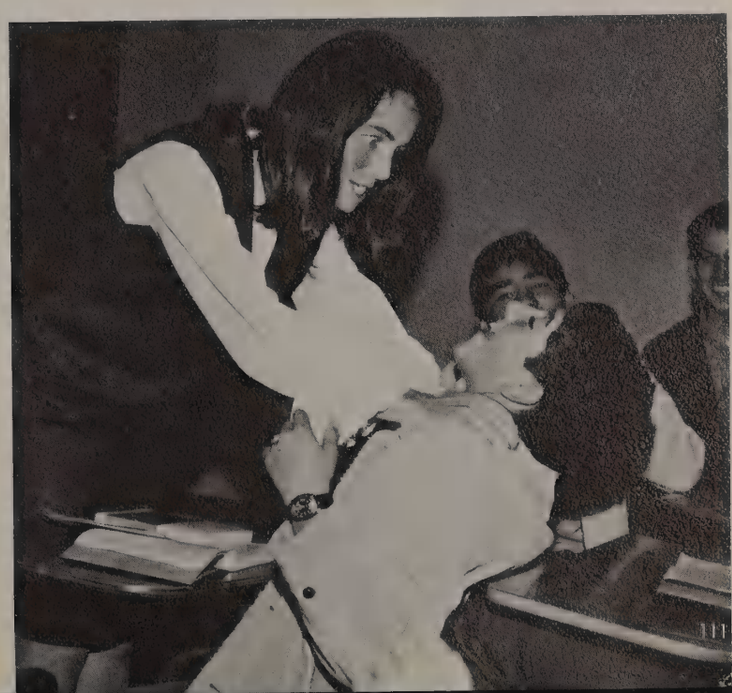

STUDENTS

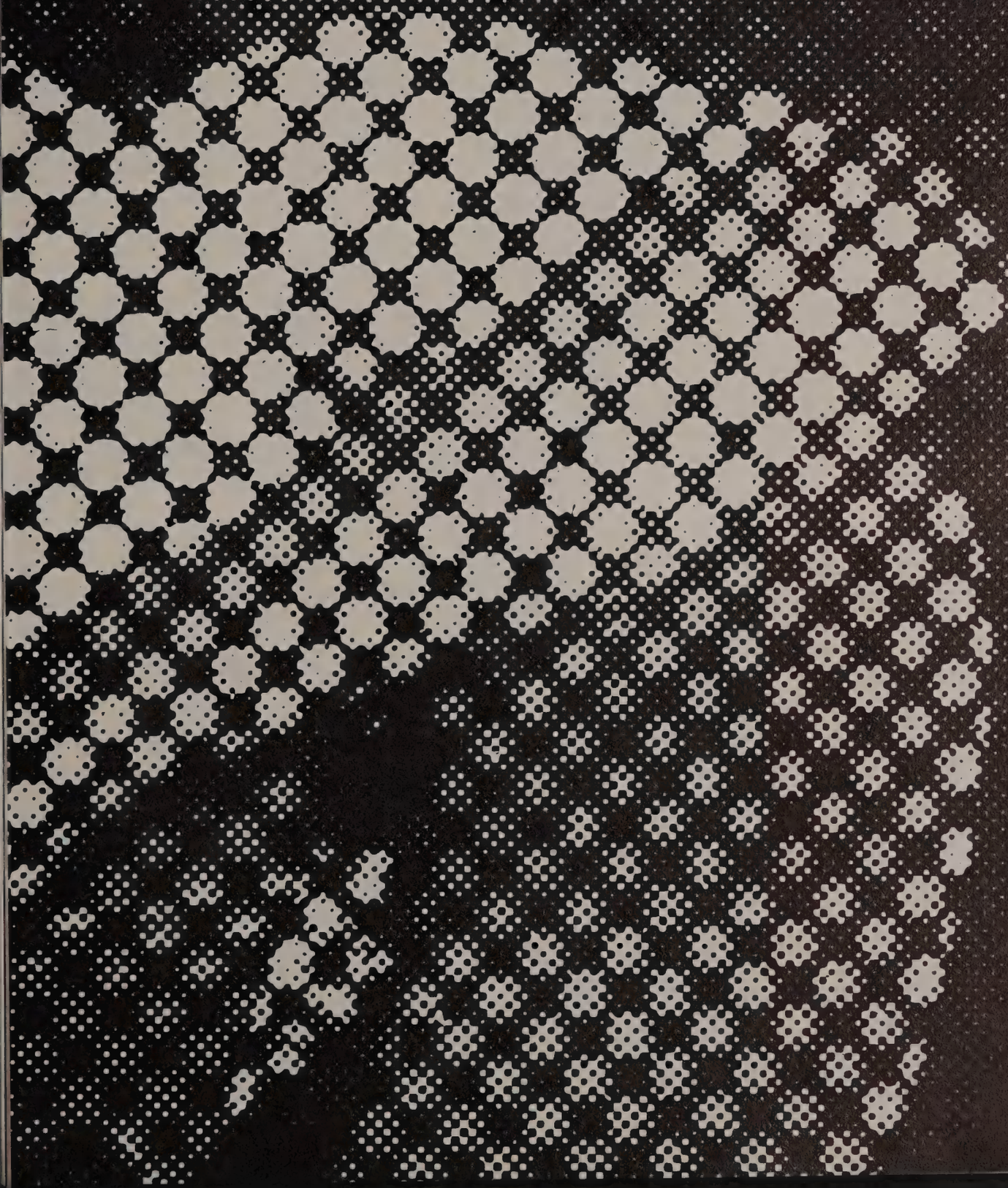

Steve Wright President

Sue Chifo Treasurer, Terry Agrelius Vice President, Debbie Bedwell Secretary

Debbie Ackema

Barbara Acuna

Creig Aday

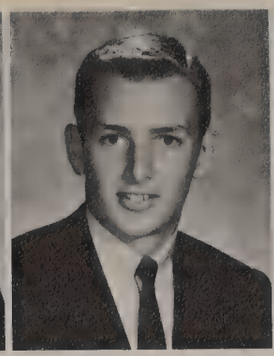
Terry Agrelius

Billie Akin

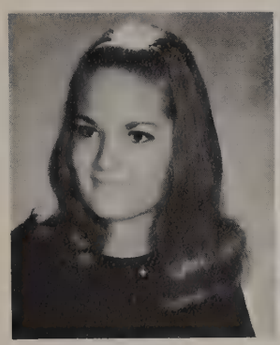
Kris Andersen

Luuella Anderson

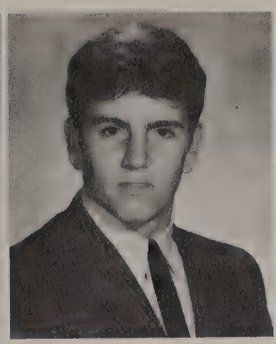
Phil Anderson

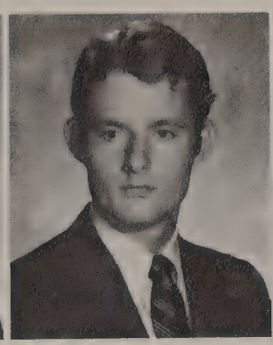
Tom Anderson

Camilla Arnold

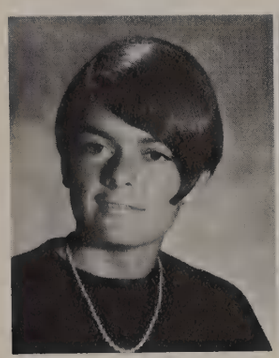
Tina Arnold

John Avera

Jim Ballew

Robert Barnett

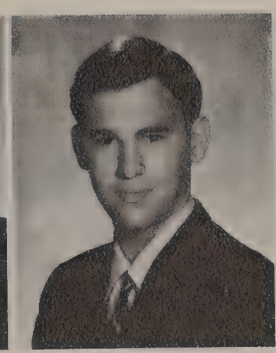
Mike Barnum

Jackie Baughman

Don Beaman

Virene Bearden

Debbie Bedwell

John Beilock

Pam Bellomy

Bonnie Berkey

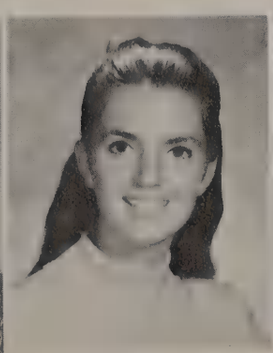
Jane Bester

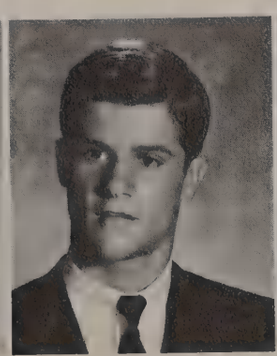
John Beverage

Rudi Binggeli

Zane Bitrich

Marian Blanke

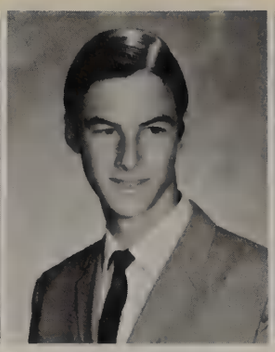
Phil Blanke

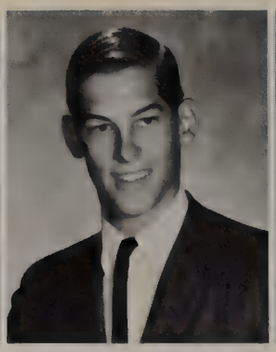
Richard Bleck

Glen Bolles

Raymond Bollin

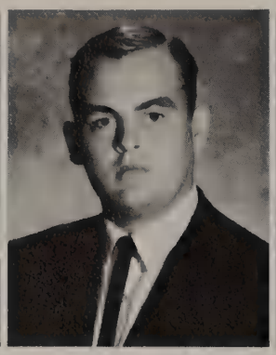
Robert Bornhagen

Karen Boyd

Brent Brace

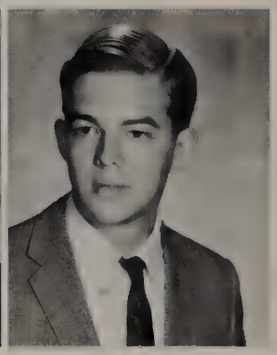
Steve Bradshaw

Royce Breazeale

Becky Brett

Bonny Brett

Fred Brewster

Bob Brown

Pamela Bruce

Sue Buckler

Marilyn Buley

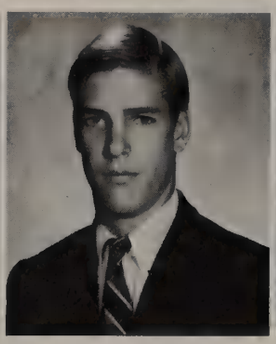
Kevin Burnes

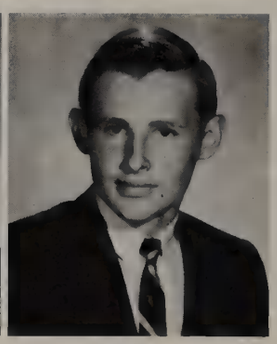
David Cain

Robert Canclini

Linda Carlson

Shirley Chamberlain

Bob Chappell

Robbie Chartier

Helen Chavarria

Leo Chavez

Sue Chifo

David Childress

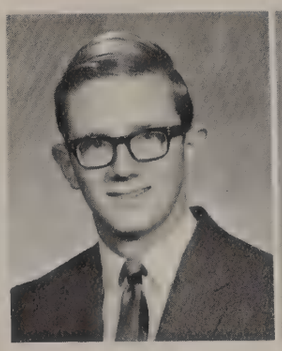
Ken Chinn

Debbie Christensen

Dick Christnor

Dave Clark

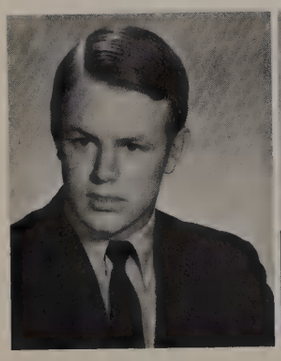
Greg Clark

Tom Coffey

Charles Cook

Susan Cook

Cary Covington

Best of luck always
Mrs. Dalin

Most Humorous Johnnea Feaster

Larry Cox

Pat Crommett

Christine Crowil

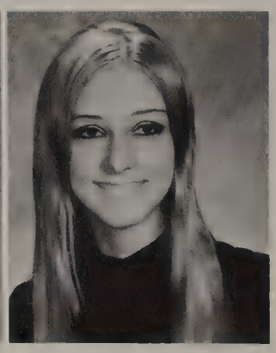

Joyce Crowther

Josie Cuevas

Laurie Daigle

Glen Davenport

Bill Decker

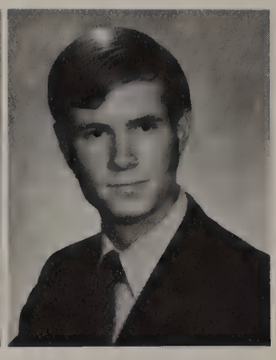

Michael Deering

Ralph Derico

Mike Deterville

Cinda Lee Dewey

Mark Devine

Most Humorous Leo Chavez

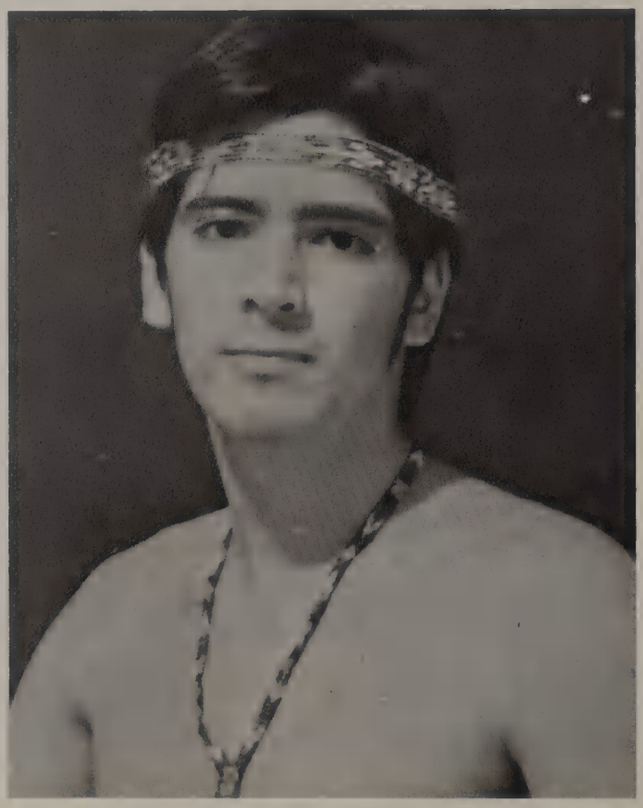

Kathy Duncan

Cindy Dutton

Chris Eads

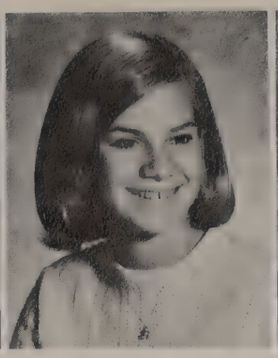
Suzie Earnshaw

Jim Esposito

Michelle Evans

Steve Faber

Margaret Falkowsky

Dawn Farley

Johnena Feaster

Robert Feniello

Yvonne Finnsson

Casey Fisher

Cherie Foley

Dixie Foster

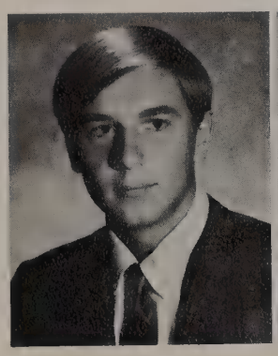
Glenn Fox

Steve Friedman

Pat Gallagher

Richard Gambill

Tommie Gardner

Jo Ann Gilliland

Carol Goff

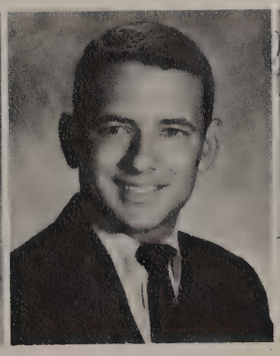
Hank Goldsmith

Eileen Gomez

Steve Good

Joel Gordon

Walter Gorzegno

Bruce Grant

Margaret Grebel

Cynthia Haines

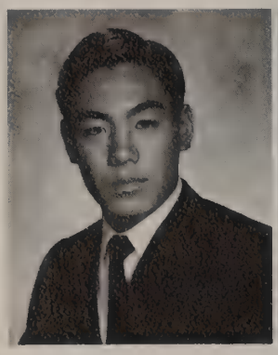
Ted Hamaguchi

Tanya Hamilton

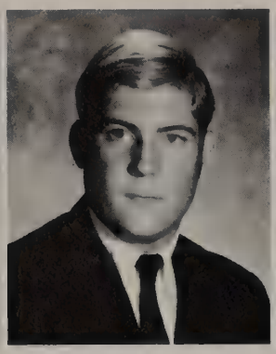
John Handley

Elsie Hannenberg

Sue Hansen

Rick Harvey

Jane Hathorn

Gigi Hausman

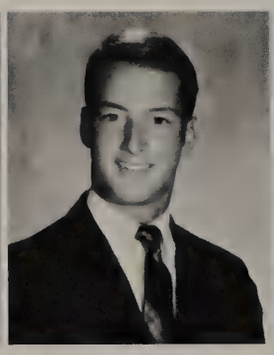
Dave Heard

Brenda Hearn

Laurel Heimer

Kris Helmick

Dan Hendry

Martha Herrera

Irma Hillman

David Hodson

Joy Holeneyer

Richard Holt

Dirk House

Kay House

Most Likely to Succeed
Debbie Ackema and Royce Breazeale

Scott Hudgins

Lynn Jackson

Marcie Jacobsen

Craig Jacoby

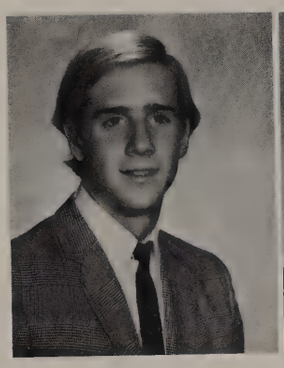

Bill James

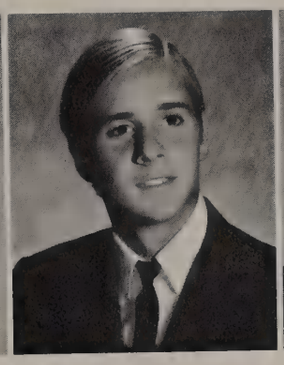

Bob James

Sally Jaramillo

Ellen Johnson

Jan Johnson

Jeff Johnson

Karen Johnson

Robert Jones

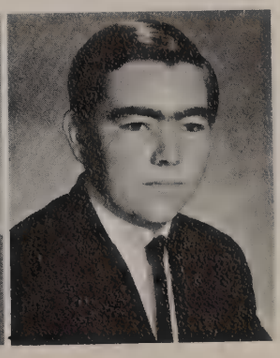

Tim Jones

Phil Kagan

Jeff Kaupke

Kenny Keith

Pat Kennedy

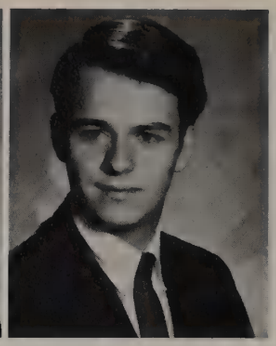
Doyle Ketcherside

Marc Knadler

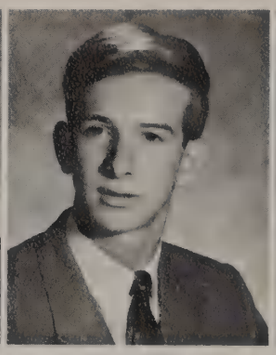
Steve Knox

Cathy Kraemer

Sharon Krohn

John Lanning

Sue Latter

Glen Lawson

Neil Lenker

Chuck Leutwiler

Suzy Levinnovicofe

Paul Linke

Warren Logue

Diane Lombardo

Louisa Lombardo

Biggest Flirts
Michele Evans and Bryon Reidenbaugh

Candy Long

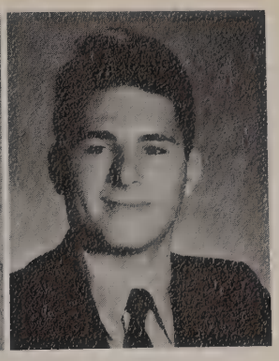

Mike Malin

Steve Mann
MR. WONDERFUL

Gail Martino

Gary McCamish

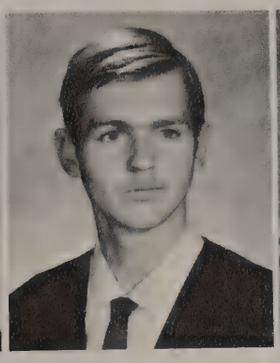

Gary McClusky

Sandy McNabb

Neil McNally

Cindy Meier

Eddie Meza

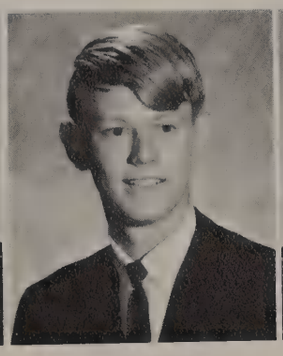

Brian Miles

Kevin Miller

Michele Morrison

Chris Mortensen

Marilyn Mullens

Anne Nicksic

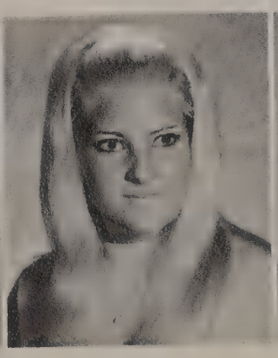

Jan Nicolson

Jo Anne O'Connell

Kerry O'Connor

Christine Ogas

Kirk Ortiz

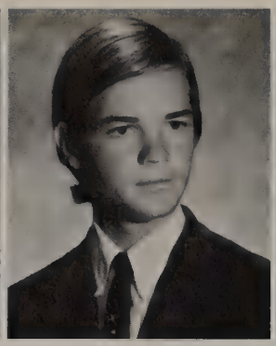
Scott Palmer

Tom Paquette

Allison Payne

Jim Payton

Dave Pendleton

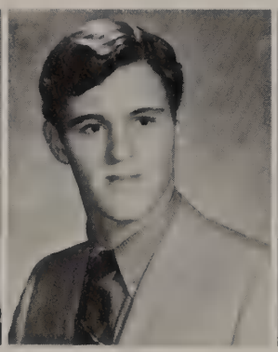
Bob Penner

Jim Pivonka

Eugene Powers

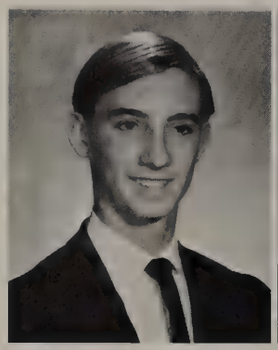
Steve Presson

Joanne Radovich

John Raley

Teri Ramirez

Jenny Reeder

Chris Reid

Byron Reidenbaugh

Marsha Renken

John Reyes

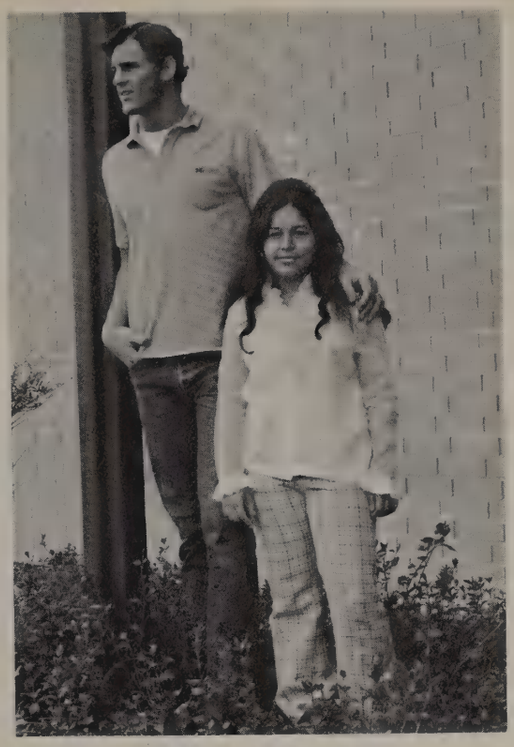

Tallest and Shortest
Bob Penner and Dora Hernandez

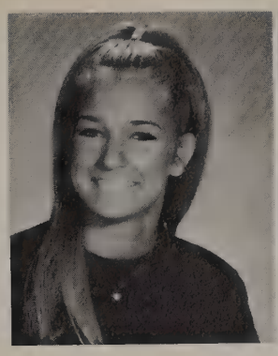

Sally Rhode

Linda Rice

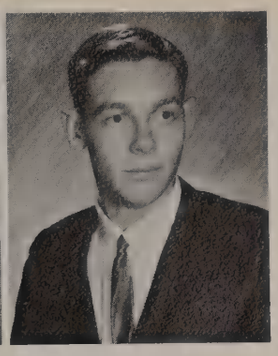

Raymond Richardson

Kathy Riedell

Kenny Riedel

Kathy Riley

Sue Ritter

Becky Robinson

Ken Robinson

Laura Robles

Jeff Rocci

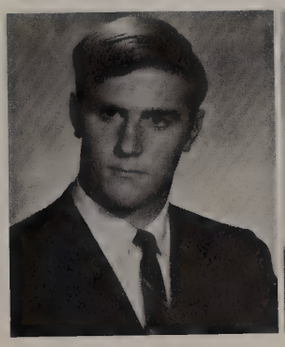

Jim Rollins

Nikki Rosato

Pat Rumfola

Richard Sanchez

Richard Sanchez

Teresa Sanchez

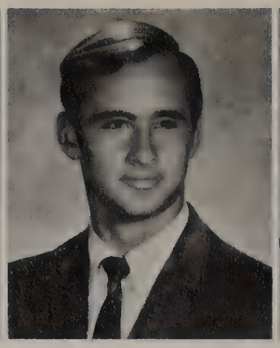
Ray Scharfe

Terri Shcippers

Nancy Schmidt

Meryl Schultz

Ritz Schultz

Allen Schuster

Jeff Sefton

Cathy Shannon

Bill Shelly

Most Spirited
Steve Wright and Janice Crow

Bob Shifflett

Al Siegler

Kirk Sivertsen

Debbie Slaght

Betty Smith

Harry Smith

Sandi Snow

Alida Splaver

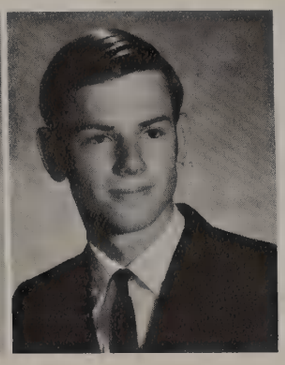

John Stockman

Janet Steurer

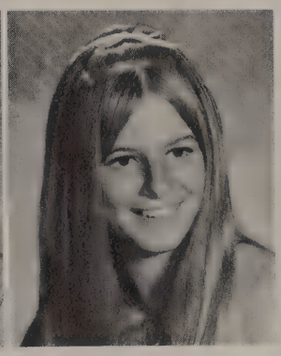

Marilyn Sularski

Best Personalities
Jim Esposito and Debbie Bedwell

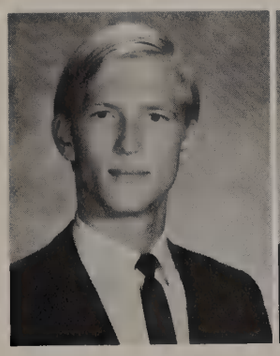

John Swanda

Jim Teixeira

Teresa Tessier

Kathy Thebeault

Candy Thornton

Judy Tiemens

Kirk Todd

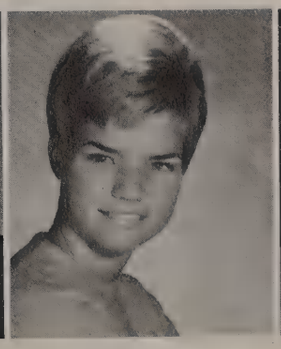

Terry Tompkins

Rick Traver

Rose Turner

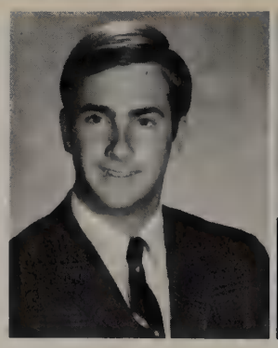

Derek Upham

Eva Vainio

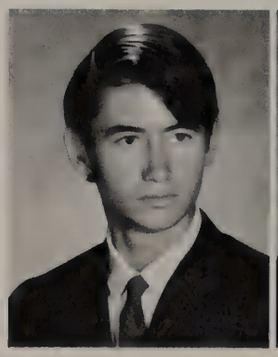

Karl Valencich

Patrick Vannoy

Rosa Velez

Angela Viviano

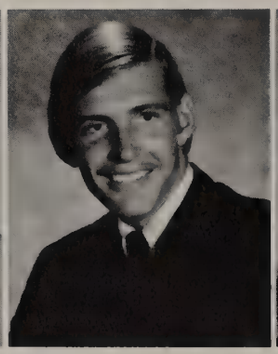

Dan Wallis

Chris Walters

Kathy Walters

Tom Watts

Paul Weinstein

Mike West

Randi West

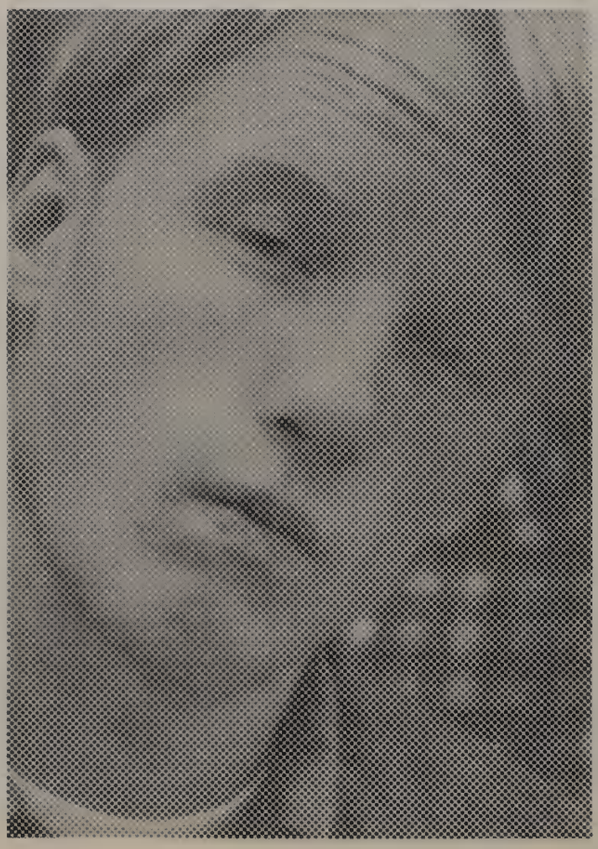

Most Talented
Monica Morningstar and John Raley

Janice Crow

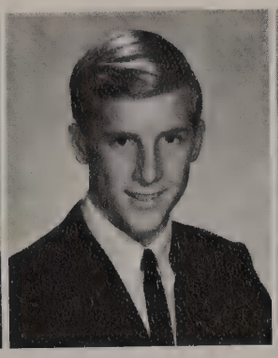

Bill Wheeler

Karen Whetmore

Stan Whittemore

Jean Wilson

Mary Witherell

Kathy Woeltjen

Marcie Worthen

Steve Wright

Student Council

Linda Francisco
Vice President

Cathy Anderson
Sec

Judy Towle
Treas.

Diane Lane
Pep Chairman

Randy Achee
John Adams
Craig Agrelius
Lynette Ahr
Gary Akins
Jan Alilovich
Gerald Anderson

Cathy Anderson
Lyn Anderson
Steve Anderson
Keith Archambeau
Jane Armstrong
Pam Arrett
Kim Ashcrott

Darcia Aten

Mark Ault

Lesley Bacha

Bryan Baldwin

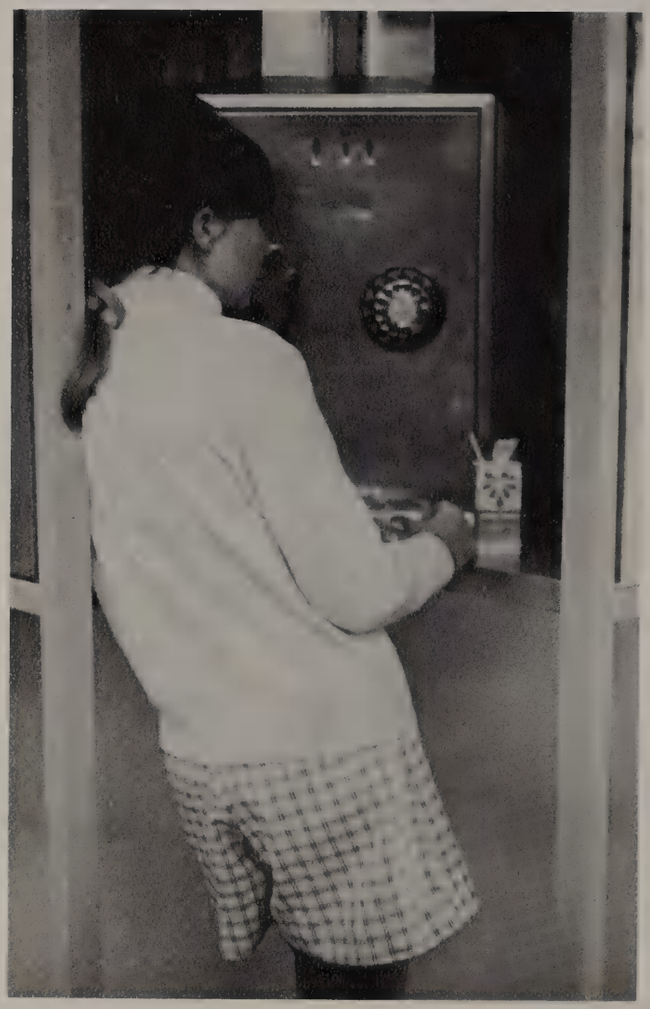

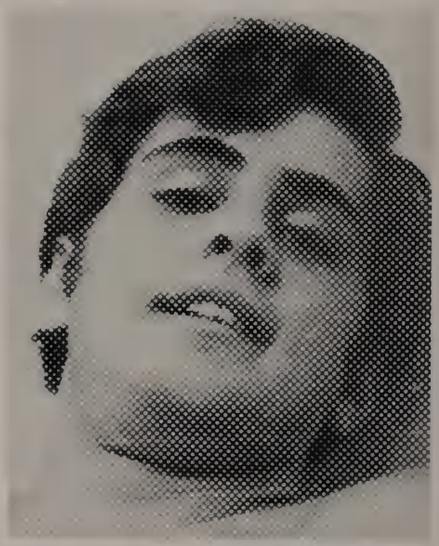

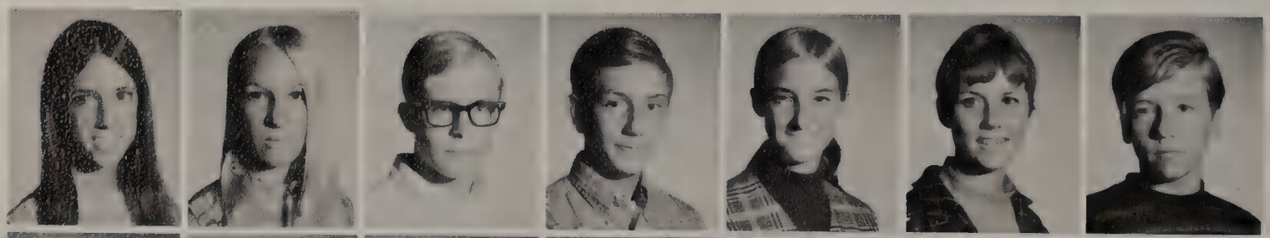

Jean Balgrosky
Bonnie Balthrope
David Banks
Richard Baron
Cary Battle
Cynthia Beam
Mike Beaman

Ben Beede
Richard Bellante
Al Bertulli
Mark Binggeli
Tom Bishow
Cathy Bjorklund
Steve Blanks

Laura Boal
Nancy Bobrick
Randy Bookout
Barbara Boswell
Gary Bowman
Mark Bowman
Mike Brady

Mara Briggs
Tom Browning
Susan Buchanan
Dave Buell
Mike Burke
Bob Burkett
Harry Bush

Karen Butner

Diane Calvin

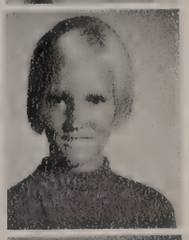

Mike Canham

Sue Cardwell

Mike Carre
Jim Carson
Irene Chavarria
Judee Chavez
Jeff Chenard
Cindy Chenoweth
Paul Cheyne

Glenn Chitjian
Loma Christian
Dave Clapp
Cathleen Clark
Jody Clark
Jili Clements
Barbara Cline

Doug Cochran
Anita Coleman
Daryl Coleman
Dale Colgrove
Tammy Collier
Peggy Compton

Sharon Conner
Linda Cook
Glenn Cosman
Bob Crahan
Cyndi Cramer
Sam Crismon
Mary Crommert

Nancy Crow
Priscilla Curran
Gary Dacus
Bob Daigle
Cam Dallyn
Chris Dalton
Bob Dauphinais

Dick Decker
Phil Deterville
Guy Dickson
Jon Dickson
Debi Doss
Lee Dreuer
Gary Dryden

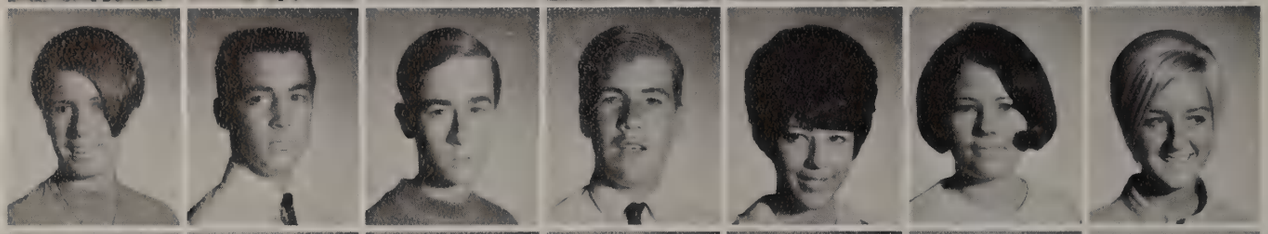

Cyndi Duncan
John Early
Stuart Ebert
Jerry Elam
Barbara Elkins
Pam Ellison
Sue Emery

Debbi Emmons
Linda Enerson
Tim Fabrizio
Phil Fauela
Bill Fell
Ron Fetter
Julie Field

Karen Finck
Karen Finley
Yvonne Finnsson
Denise Fitzpatrick
Bill Flanigan
Craig Fleming
Brian Fowler

Jim Francisco
Linda Francisco
Terry Frankovich
Dana Freedman
Leslie Fritz
Tom Frost
Debbie Fuller

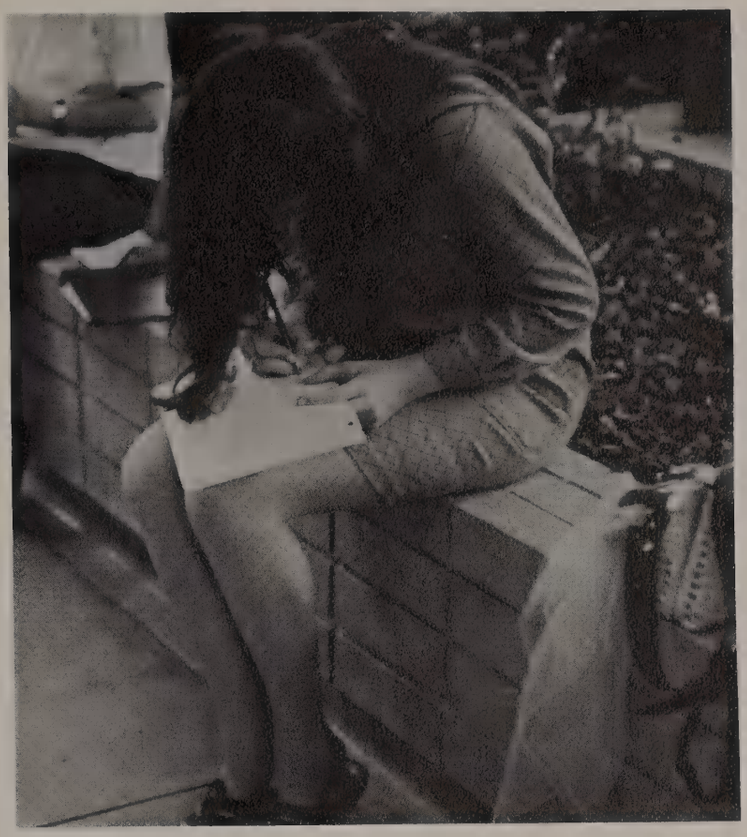

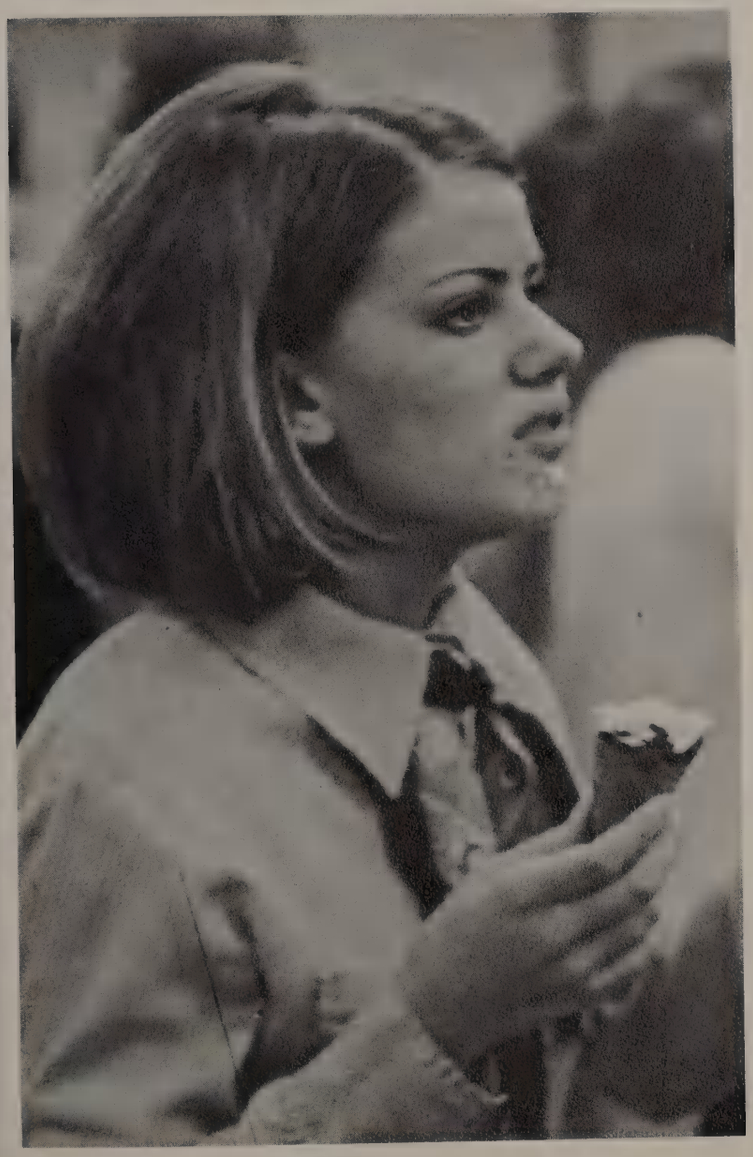

Pat Gadd
Rudy Gallego
Gracie Garcia
Nancy Gardner
Lori Giesler
Kathy Geber
John Giroux

Kathy Glancy
Chris Graham
Alan Greenberg
Carol Griffin
Craig Griffin
Bob Grosdidier
Dick Gude

Gloria Gijarro
Doug Gummere
Vicki Haigh
Brad Haire
Sue Haire
Jaylene Hamilton
Trisha Harper

Colleen Harrison
Gilbert Healton
James Hebson
Audrey Heilman
Cynthia Heinz
Kathy Helmick
Danny Hency

Sue Hendrickson
Jan Hickman
Sandy Himel
Bill Himrod
Renee Hodan
Dan Holson
Nina Hoecker

Greg Hoffman
Alan Holle

Vicki Holst
Cathy Holzinger

Joanne Horine
Mary Hottman

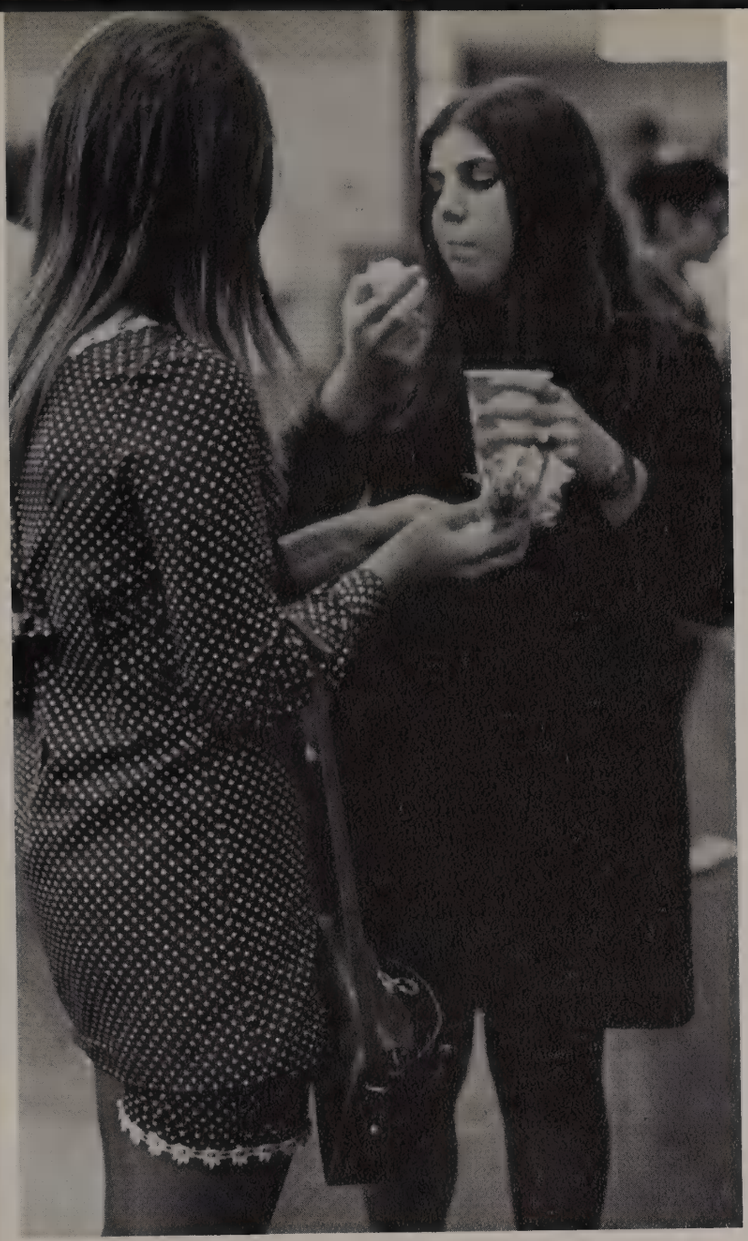

Darcey House
Peggy Housel
Meredith Houts

Lori Howard
Linda Hoyt
Scott Hoyt

Melinda Huey
Lynne Humes
Judy Hutchings

Glenn Infante
Debbi Irwin
Rex Irwin

Steve Ison
Pam Jacoby
Ron James

Gayle Jansen
Dave Jensen
Joy Jenson

Robert Johnson
Barb Johnson
Dave Johnson

Peyton Johnson
Vicki Johnston
Mike Jones

Paul Jones
Mike Kadletz
Darrel Kane
Colleen Karr

Cheryle Keeter
Kathy Kellerman
Pam Kelley
Jon Key

Karen Keywan
Debbie Kiphen
Fred Klass
Karla Klusmeier

Kathie Knight
Roberta Knox
Cathy Koch
Chris Kohler

Chris Kolb
Greg Kosinski
Mark Kreyche
Judy Krohm

Dave Lacko
Pat Lacy
Blair Lagrandeur
Jean Lambrose

Kay Landon
Diane Lane
Rick La Pham
Gil Lauro

Melinda Lavenberg
Laurie Lawrence
Gayla Lenger
Cindy Liebherr

Mary Linke
Michael Linton
Sally Lira
Bill Little
Joe Lambardo
Natale Lombardo
John Lopez

Ricky Lopez
Dave Loveless
Louise Lyne
Linda Lyons
Bruce Magness
Gary Maize
Debbie Malis

Dave Manzer
Jeff Marcia
Harold Marsh
John Marsh
Steve Marsh
Judy Marshall
Cheryl Martin

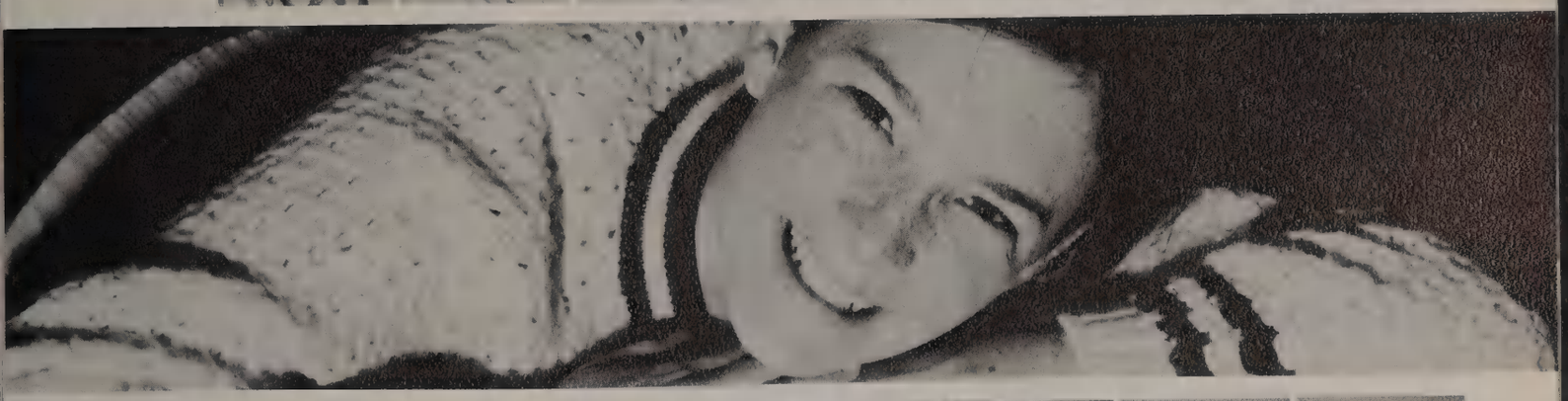

Luz Martinez
Richard Maslin
Jana McDaniel
Karen McDonnell
Mike McMurray
Steve McNabb
Peggylee McPeake

Ron Medve
Mike Mejia
O.K. Meservy
Leslie Meyer
Cathy Meyers
Armando Meza
Dave Micheal

Jan Milham
Barry Miller
Claudia Miller
John Miller
Larry Miller
Gregg Milne
Karl Mispagel

Sam Mitchell
Robyn Mize
Brooke Moffat
Marsha Molina
Nancy Moore
Scott Morff
Donna Morgen

Jim Morris
Jim Mosher
Lynn Mutch
Craig Nance
Pete Navarro

Curt Nelson
Stuart Nelson
Dave Nestlerode
Kathy Nicksic
Betty Nielson

Bruce Nolan
Harvey Norton
Mike Nowacki
Derek Ocampo
Jon Oden

Janet Oleson
Larry Olivarez
Judy Olsson
Julie Orsburn
Jeanne Osterman

Chriss Ott
Rudy Palacios
Chris Panek
Nick Papageorge
Suzanne Parker

Bruce Pathe
Barbara Payne
Bob Peck
Greg Peck
Joan Pendleton

Larry Perez
Paul Pfeifer
Mike Philipps
Tom Phillips
Ken Piercy

Melissa Porter
Kyle Powell
Michelle Price
Pam Prouty
Jack Pyfer

Steve Raish
Bill Ralston
Kim Ratelle
Mike Reckles
Dell Redfern

Steve Regets
Kathy Reid
Craig Reiser
Ron Ribdel
Nancy Riley

Sherrie Ritter
Donald Roelands
Scott Romaine
Richard Ross
Robert Sanchez

Sharon Sanders
Carmen Sandoval
Kevin Sawyer
Juli Scanlon
Gerry Schaubroeck

Vicki Roundy
Joey Ruiz
Ric Russell

Danny Rutherford
Vicki Scherer
Jim Schield

Leanne Schleaner
Bernie Schmiat
Terry Scholl

Donna Sedaka
Daniel Shannon
Mary Shaw

Sherri Siegler
Mike Simon
Michael Skinner

Kathy Slawson
Cheryl Smith
Gary Smith

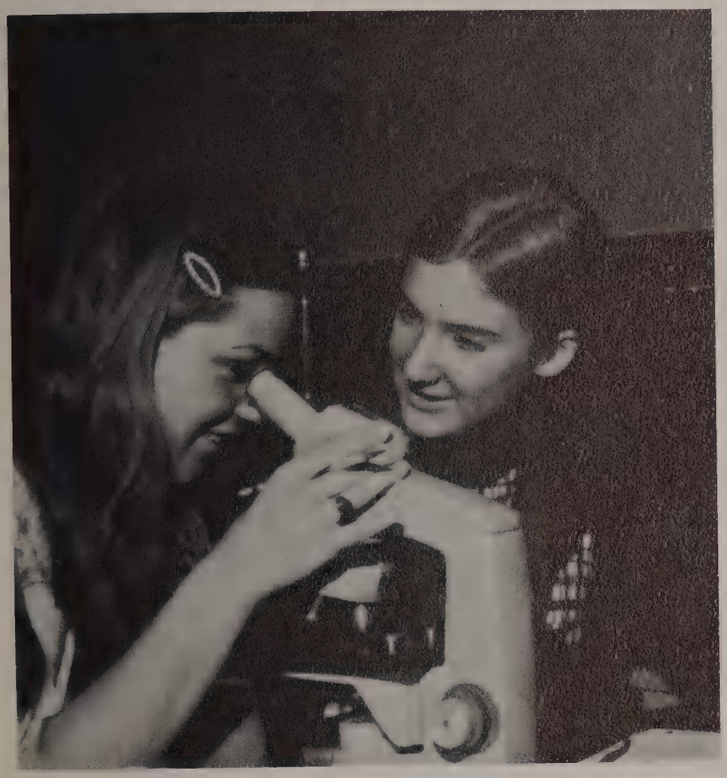

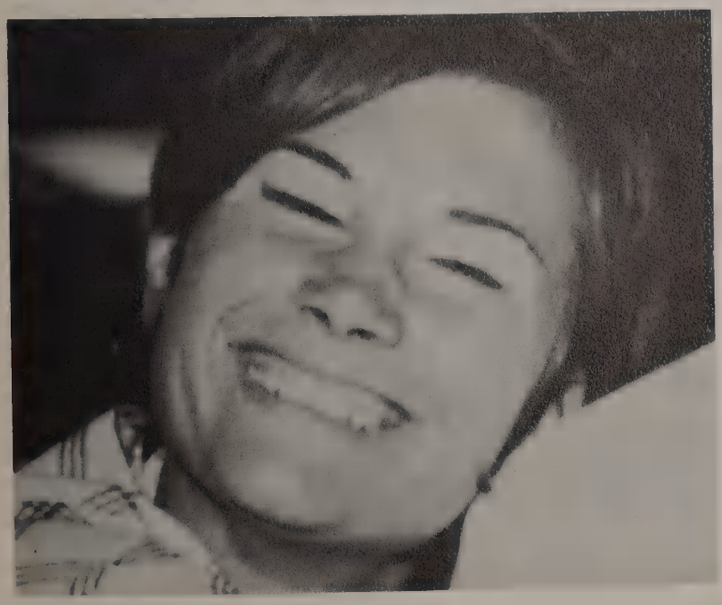

Randy Smith
Russell Smith
Mike Stanley

Randy Stanton
Karlin Stedtfeld
Curtis Stewart

Richard Stoltz
Nadine Stockwell
Gayle Swinford

Sharon Swinford
Tony Sy
Dann Tackett

Joyce Takacs
Tony Tapparo
David Taylor

Kaye Tinker
Jeanne Thompson
Gil Torres

Judy Towle
Brenda Townson
Richard Turner
Kyle Underwood
Fred Urquhart
Julie Valenciana
Gary VanDelt

Chuck Vidal
Coni Wagner
Rick Wallace
John Wallis
Bob Walter
Tom Warren
Mallocm Watson

Steve Weidemann
Steve Weinberg
Bill Wells
Phil Wells
Lisa Wendland
Larry Westbrook
Andy Westlund

Don White
Jeff White
Don Whitfield
Joan Whiting
Judi Wicklund
Dave Williams
Chris Wingate

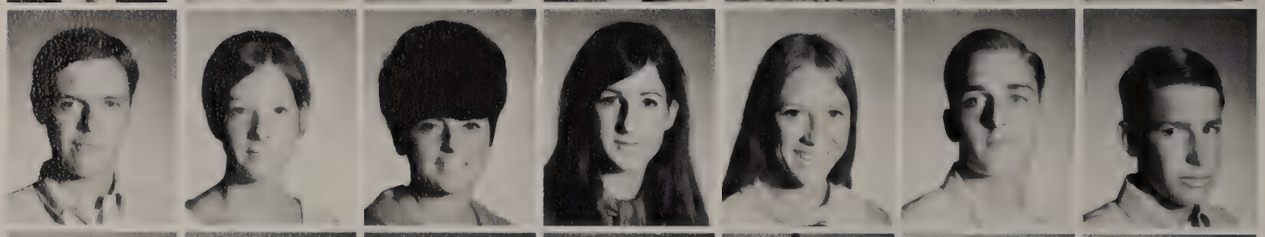

Alex Winter
Teresa Wise
Nancy Wood
Debbie Worrell
Debe Wranosky
Dave Wyatt
Ken Wyss

Mac Yates
Madelyn Yuiguez
Mike Zachary
Linda Ziebell
Jim Zoeter
Ron Ellis
Maryann Flippen

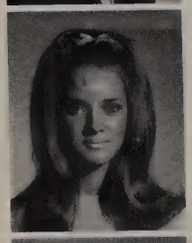

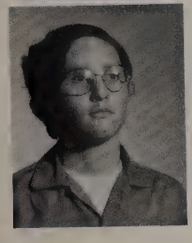

Joan Bartley
David Bauer
Connie Blood
Andy Campbell
Kathy Clark
Arlene Crosby
Darlene Gerdon
Bruce Hogard

Tom Barnett
Henry Contrearas
Dru Donaghu
Dale Elliott
George Gardner
James Gilliland
Debbie Gordon
Bill Grey
Don Hock
Bob Johnson
Dennis Johnson
Albert Kern
Nancy Kilian
Dean Kirsten
Paul Klafta
Bob Lichliter
Jill Mapes
Alan Molle
Debbie Myers
Doug Nolan
Gilbert Nunez
April Phelps
Sharon Ressegue
Lewis Roos
Peter Ruegg
Steve Santangelo
Laura Sears
Richard Shelley
Dave Smith
Craig Stevens
Nadine Stockwell
Rick Stoltz
Kevin Trilol
Sandra Turner
Susan Weckel
Dave Wellens

Scott Hopkins
Sue Lamb
Carole Larson
Chris Maclean
Joan Rivers
Dan Stone
Jeff Stone
Chris Topik

Sophomore class

President
Brad Hillman

Secretary
Joni Gieser

SOPHOMORE CLASS COUNCIL

21

Vice-President
Doug Ford

Treasurer
Amy Catlett

Yolanda Acuna
Randel Aday
Charles Akin
John Akins
Marta Alley
Rebecca Allie

Betsy Allred
Pam Amos
Debbie Anderson
Dennis Anderson
Pauline Armitage
Wayne Ahsley

Charles Avera
Patricia Badger
Tim Banks
Shirley Bantly
Jeannine Batchelor
Cathi Baumer

Jim Beauchamp
Jarnne Beckett
Richard Bellomy
Jeff Benice
Kem Bennett
Karla Berg

Neil Beverage
Mark Birdsall
Joan Black
Susan Blackwelder
Greg Blair
Brian Bogart

Linda Bollin
Kevin Boss
Carole Bott
Barry Bowman
John Bradley
Lorrie Brady

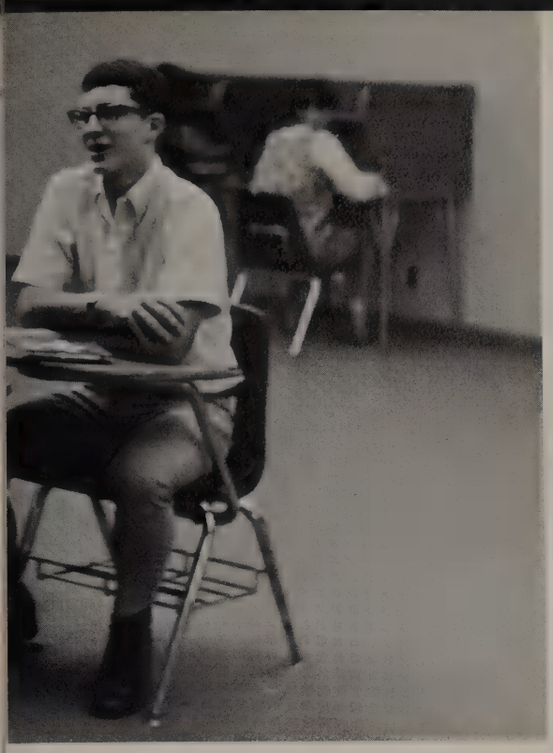

GREECE

Mike Brown
Nancy Brown
Peggy Brown
Walter Brugger
Tom Buchheit
Candy Bullard
Robb Bunten

Jeff Burd
Marie Burgos
Kym Burleson
Carla Buskness
Arleen Butler
Greg Caccavale
Barb Calcagnie

Diane Campbell
Greg Campbell
Canevari William
Karen Capps
Amy Catlett
Debbie Chadwick
Conrad Challenor

Christine Christensen
Jim Christopher
Karla Christopherson
Mike Chute
Debbie Clark
Paul Clark
Jeff Clevenger

Debbie Cole
Deidre Coleman
Ronald Colgrove

Steve Colvin
Dennis Constant
Steve Contreras

Cynthia Cook
Pam Cook
Colleen Cox

Melinda Cramer
Karen Crawford
Lisa Cubero

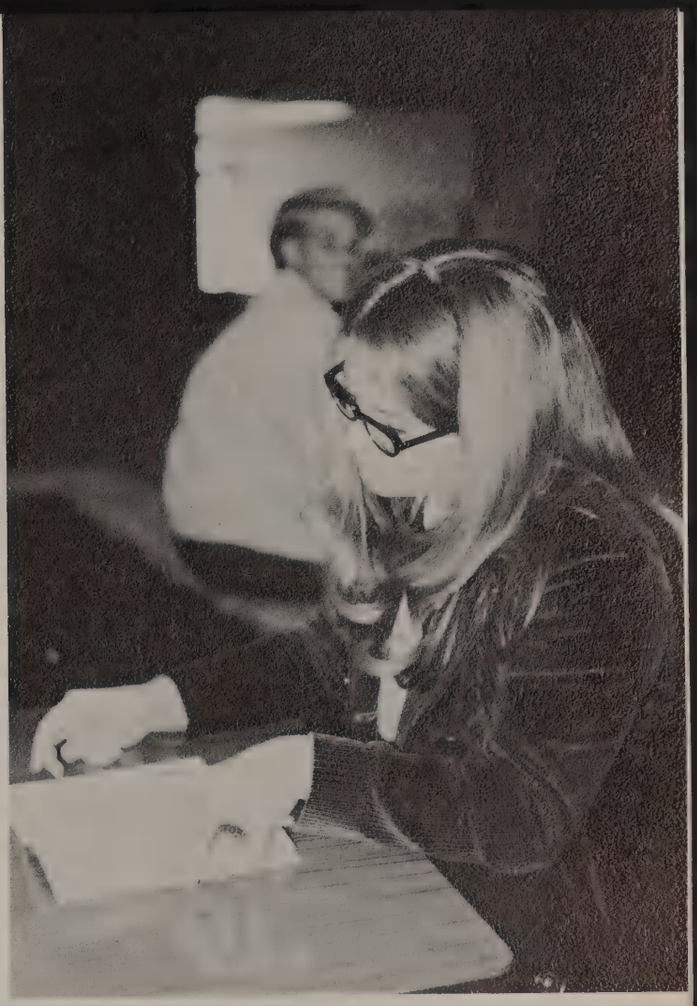

Beth Daigle
Teresa Dall
Debbie Dallyn
Alan Davenport
Karen Davis
Barbara Deese
Debbie DeGreve

Debbie DeHoff
Mark Delaney
Greg DeLapp
Russ Desiderio
Lori Dickson
Gary Dimmitt
Tim Dooley

JoAnna Doutt
Bob Dreyfuss
Debra Dudley
Heather Duncan
Diane Durand
Cindy Eads
Lesley Ebbert

Ray Eckart
Craig Edwards
Debbie Effinger
Loren Eldridge
Barbara Elliott
Ron Elo
Howard Elwell

Elissa Enerson
Judy Entin
Randy Erskine
Clayton Esterson
Scarlet Everett
Marshal Falk
Mary Falkowsky

Harry Fielding
Valeri Finnsson
Barbara Fischer
Bill Fischer
Ellen Fisher
Karen Fontana
Doug Ford

Paul Freeman
Laurie Friedman
Celia Gallego

Alfred Garcia
Shirley Garvin
Joni Gieser

David Glasser
Mike Godfrey
Hardy Golston

Dan Gould
Linda Granell
Mary Grebel

Eugene Guteirrez
Bob Hakenholz
Ray Hamilton
Mike Handley
Blake Hannigan
Reed Hansen
Steve Hardie

Sheryl Hardwick
Bill Harger
Julie Harvey
Sandy Harvey
Tom Haskell
Terry Hawk
Johnna Hayden

Janice Heeney
Donna Hendrix
DeeAnn Hendry
Sandy Herrera
Brad Hillman
Sue Hlavacek
Teri Hoffman

Robert Hogue
Jan Holck
Katrina Holland
Tom Honan
Crys Honey
Tim Horton
Mark House

John Hovard
Desiree Howard
Tom Howard

Randy Howell
Rick Hubbard
Kerry Huey

Tina Incorvaia
Bernard Infante
Rick Isham

Greg Jackust
Jeff Jansen
Doug Jayne

James Jenkins
Brett Jennings
Jan Johnson
Phyllis Johnson
Craig Jones
Kay Jones
Steve Jones

Sally Juarez
Cynthia Judd
Cyndi Kahn
Shannon Kearns
Barbi Keith
Shaun Kelley
Paul Kimbrel

Bill King
Nancy King

Ed Kinghorn
Laura Kistler

Virginia Knaup
Ken Knight

Terry Kroeger
Ronnie Krohm

Debbie Kropp
Judy Kuether
Linda Laboe
Connie Ladner
Brian Lafferty
Steve Laguette
Kathy Lamb

Eileen Lamping
Charles Larson
Howard Larson
Karen Lasky
Kathy Latter
Donn LaVigne
Russ Leatherby

Laurie Leeds
Norman Lester
Mark Leverson
Diane Lewis
Julie Linzenmeyer
Betty Little
Linda Lohman

Cathy London
John Lozano
Louise Mackensen
Josephine Magdaleno
Rita Magdaleno
Nancy Mann
Trudy Mansfield

Gary Maria
Bill Marshall
Jim Martin
Ralph Martin
Ron Martin
Oscar Martinez
Doug Martinson

Jim Marxen
Diane Mason
Mike McCluskey
Cheryl McDonough

Phil McIntire
Steve Mejia
Sylvia Mercado
Robert Meservy

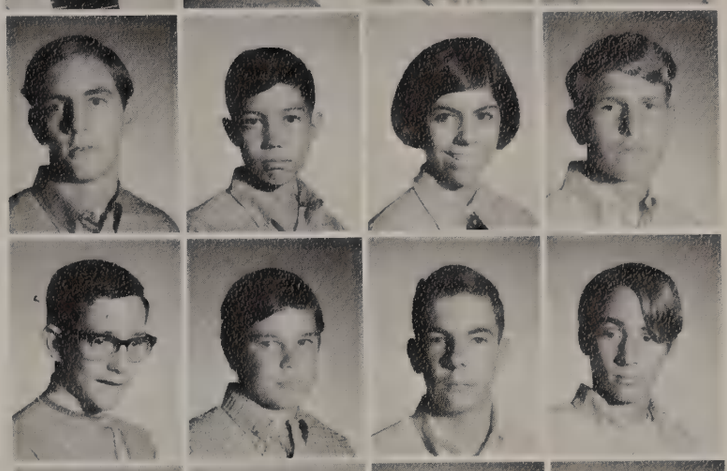

Doug Metzger
Dave Meyers
Richard Meyers
Wayne Meyers

Barbara Miller
Betty Miller
Greg Miller
Nancy Miller

Stan Miller
Mark Mimoso
Sheila Minks
Tamara Mizell

Barry Montgomery
Peter Mooney
Beth Moore
Irene Morales

Dave Moreau
Rick Morris
Lisa Mortensen
Brian Mulvey

Michaelle Murphey
Dennis Myers
Patty Myers
Nardo, Leta

Allen Neudauer
Diane Newberry
Kyle Nicholson
David Nitsche

Kris Nordberg

David Nuffer

Scott Olausen

Wendy Olson

Don Osborne

Susan Osborne

Craig Pallett

Debbie Pappas

Bill Paquette

Sue Parker
Steve Parminter
Jack Parry
Melinda Pascoe

Claudia Pathe
Charlotte Paul
Tim Phillips
Deni Pierce

Will Plotnick
Deborah Powers

Nancy Powers
Mike Price

Bruce Pultz
Steve Quinn

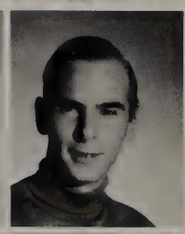

Victor Ragni
Sandy Rains
Sue Raley
Debra Rapier
Mike Rasmussen

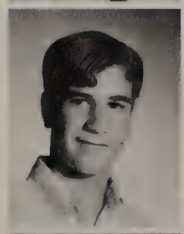

Glenn Ray
Roger Reading
Cindy Redfern
Ron Reed
Steve Reeder

Carol Reich
Terry Reid
Marlayna Reintjes
Glen Reiser
Deatra Reside

Paula Reuting
Vicki Rice

Karen Rideout
Karoline Riedel

Treva Roberts
Debbi Robertson

David Robinson
Alan Robison

Doug Roesinger
Connie Ruelaz

Marianne Ryther
Gail Sanchez

George Sanchez
Marsha Savage

Gail Schaefer
Diane Schaubroeck

Schippers, Stephen
Schlener, Cindi

Jody Schlonsky
Ted Schroeder

Gail Shelly
Denise Shelton

Richard Siciliano
April Smith

Elsie:
Its really been a lot of fun knowing you these past few years. It has been fun talking to you about all the dumb things we did with boys. (Nite). Hope you have fun during the summer vacation. I wish you & Bill all the luck in the world. Have fun next year. God Bless you always.

Love
Sharon
Kohn

11

Jerri Stayton
Pam Stenen
Monica Stewart

Ronald Stewart
Carole Sularski
John Sutton

Dennis Sy
Bill Sylvis
Jon Tanke

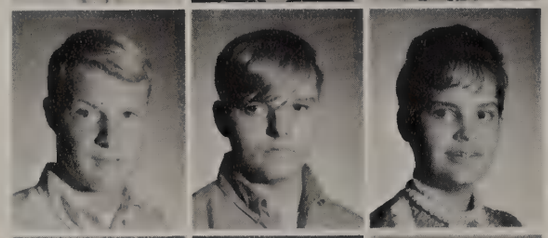

Mike Taylor
Jim Thomas
Laurie Thompson

Martha Thompson
Eric Thomson
Donna Thresher

Cindy Smith
Debbie Smith
Kim Smith

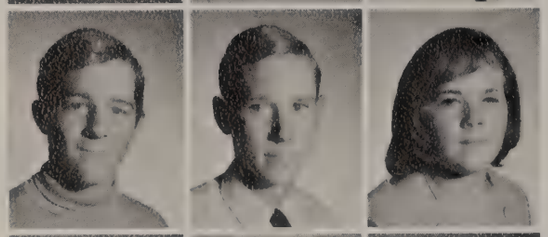

Rick Smith
Rick Smith
Roberta Smith

Sharon Smith
Mike Spaulding
Henry Spencer

Tom Spurlock
Vickie Staff
Sherry Staples

Greg Thure

Mike Tierney

Rudy Torres

Dana Toups

Mark Trapolino
Brent Traver

Sherry Turk
Larry Underdal

Margo Upham
Gary Van Clief

Leigh Ann Vigil
Paul Viviano

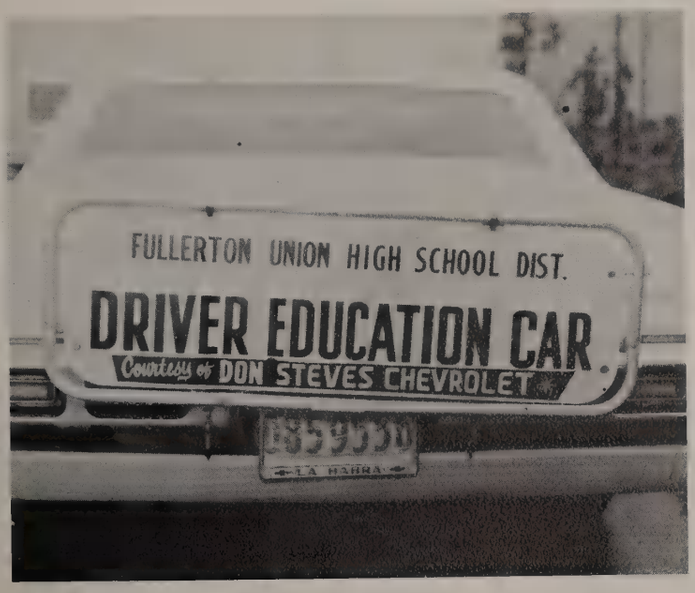

John Volle
Jim Vorell
William Voss
Steve Walker
Carla Walter
Steve Walters
Martha Ward

Solita Ward
Bob Weaver
Chris Webb
Mike Webb
Soni Webster
Larry Wemmer
Dean Wheeler

Soni Webster
Jeff Whitaker
Sue Whitelock

Roger Whiting
Mike Wickwire
Laurie Wieder

Sandy Wilbanks
Doug Wilkie
Chuck Wilkinson

Renee Williams
Larry Wilson
Susan Wilson

James Wright
Robert Wyman
Teresa Yates

Becky Yoder
Harry Young
Deborah Zullo

Deborah Albertson
Carole Bott
Geri Brown
Linda Cook
Debbie Crilly
Barbara Crosby

Scarlett Everett
Sandra Fenstermaker
Suzanne Fleming
Steve Garcia
Pete Gibbs
Chris Haven

Tim Horton
Mimi House
Karen Hutchison
Carol Mahoney
Richard Meyers
Patricia Rivers

Brian Schmidt
Cheri Shilala
Karen Simon
Linda Smith
Chris Stark
Dana Vanderhoof

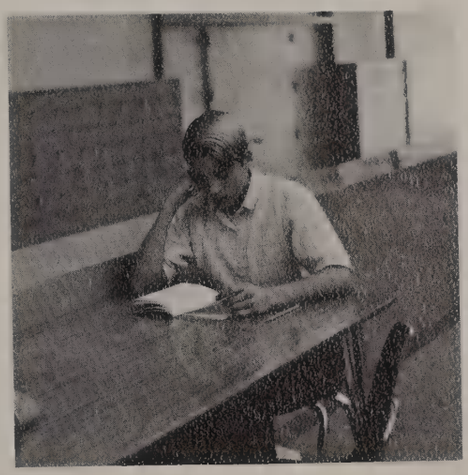

Camera Shy

Robert Blount
Dave Johnson
Mary Johnson
Carol McQuillan
Marc Methot
Wayne Myers
Clint Naler
James Palmer
Kevin Pratt
Bonnie Richard
Gerald Ruize
Diane Shawgo
Beth Sparsman

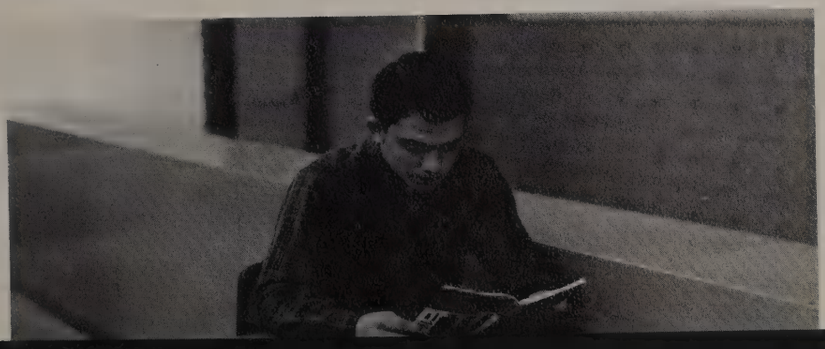

Freshman Class

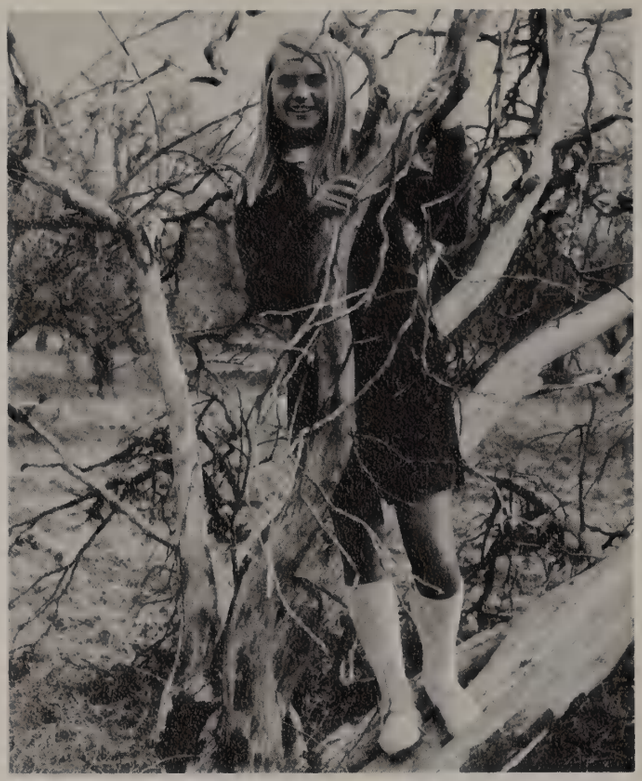

Secretary—Debbie Meyer

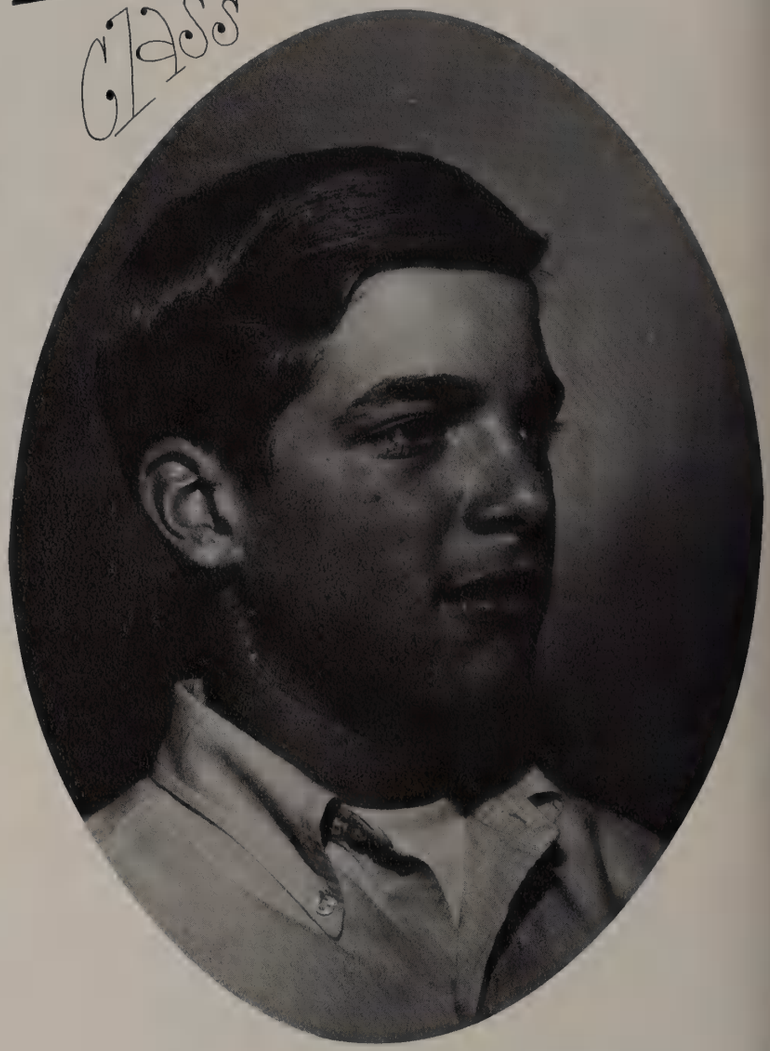

President—Robbie Achee

Vice President—Carolyn Flippen

Treasurer—Kelly Bedwell

Angela Abernathy
Robby Achee
Dirk Ackema
Angela Adams
Eric Agrelius

Michelle Ahr
Mike Aitken
Pam Akins
Matt Albers
Dave Anderson

Jane Anderson
Tanya Anderson
Sherry Anderson
Jackie Armitage
Bill Arnold

Jerry Artukovich
Lore Ascenio
Janet Ault
Meredde Avery
Christine Bacha

Dan Bailey
Sherrell Balius
Vickie Ballew
Debbie Banks
Steve Barner

Mitzi Bartmess
Ernie Bedolla
Kelly Bedwell
Jonita Beede
Karen Beilock

Debra Bell
David Bell
Jeff Bennett
Karen Berg
Katie Bertsch

Gail Bertuilli
Cindy Bevill
Paul Bishow
Kevin Bittles
Laura Black
Chris Blasco
Bob Blum

Joyce Bobrick
Debbie Bond
Paul Bornhagen
Robert Bosen
Norma Bouey
Bill Bower
April Boyle

Cindy Brady
Karen Brady
Melissa Bradley
Cindi Brannigan
Lynne Brower
David Brown
Randi Brown

Dusty Bruce
Sandi Bryan
Sheryl Buchanan
Judy Buchhiet
Steve Burd
Debbie Burke

Denise Burke
Diane Burke
Karen Burns
Sandi Bush
Kent Butler
Scott Butler
Martin Buxton

Carolyn Cain
Brad Caldwell
Carol Campbell

Debbie Campbell
Lois Canevari
Debra Canham

Linda Carden
Bob Cassel
Margie Cerda

Joseph Chambers
Nancy Charlotte
Richard Charters

Harry Chavez
Daniel Chinn
Barbie Christner

Georganne Clark
Lindee Clark
Darleen Click

Donna Cline
David Cohen
Jill Collins

Diane Combs
Connie Contreras
Susan Cook
Kevin Covington
Gary Cox
Lisa Cronk
Nancy Crowther

John Curtis

Bill Daffron

Terry Diagle

Lorie Dallyn

Don Damochen

Jeanine Dasta
Daniel Davies
Thomas Deering
Gregory Demasico
John Demmin
Ricky Denison
Kirk Dennis

Gail Derico
Denise Devine
David De Young
Susan Dickson
Kera Discala
Terry Dobbs
Tim Donaldson

Tom Doumani
Thomas Downey
Bill Drake
Debi Dresbach
Laura Dufresne
Bob Early
Jim Early

Mike Earp
Robert Elkins
Jeff Elliott
Mike Elliot
Donna Emmons
Bill Endresen
Linda Epmarris

Randy Evans
Richard Evans
Craig Faber
Jeanne Falkowsky
Becky Fawcett
Christina Fazio
Sandra Fenstermaker

Sherry Feild
Jack Fielding
Audrey Fisher
Elizabeth Flanigan
Joan Fletcher
Bob Ford
Mike Francisco

Keith Frankovich
Karen French
Margaret Frier
Charles Gardner
Juan Gutierrez
Bill Gersh
John Giglio

Paul Glancy
Terry Goslee
Garth Gotschall
Dianne Grahang
Jay Green
Rod Greene
Andrea Griffin

Bob Gifffith
Jill Groharing
Patsy Guijarro
George Haag
Bill Hair
Barfara Halboth
Mike Hall

Ronny Hallet
Lyn Hammguchi
Sheila Hamifin
Maureen Hanna
Alfredo Hannenberg
Kristen Hannum
Mark Hanoa

Stephanie Hansen
Debbie Harper
Joni Harper

Dorothy Hartshorn
Marcia Harvey
Jeanette Haskell

Tony Heller
Jody Hency
Eli Hernandez

Peggy Herron
David Higginbotham
Lisa Hitchock

Cathy Holt
Christine Holzinger
Renee Hopkins

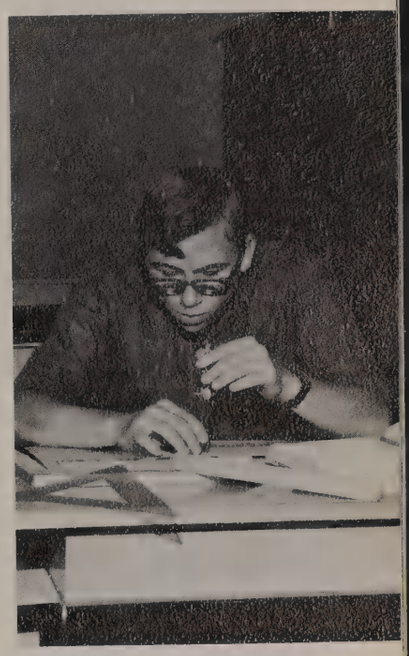

Nancy Horine
Steve Hottman
Marcine House
Robin Houts
Teresa Hoyle
Michelle Hoyt
Debbie Hubbard

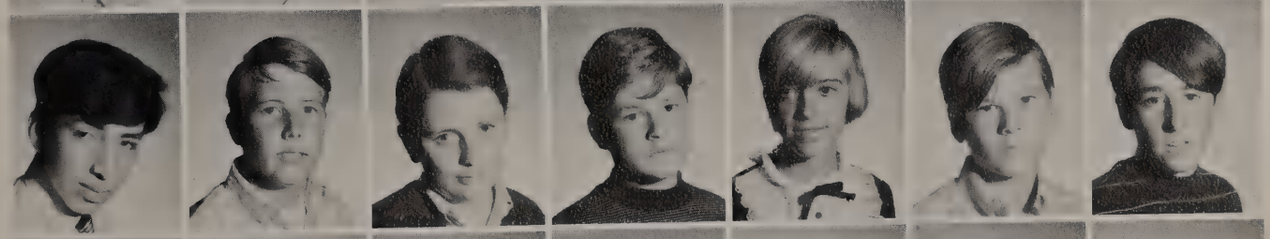

Robert Ironroad
Michael Irwin
Wendell Jack
Reid Jacobson
Dorothy James
Brad Jansen
Jeff Jilka

Dave Johnson
Susan Johnson
Karen Jones
Mary Jones
Kevin Kane
Stephen Kane
Alex Kastaniuk

Judy Kaupke
Mike Keenan
Louanne Kelley
Pete Kennedy
Cathy Kiphen
Diana Kirchen
Mary Knox

Mari-Sue Kolstinen
Cecelia Koser
Clifford Kraus
Linda Kreimeier
Debbie Kuchenbecker
Jim Kuykendall
Marc Lachance

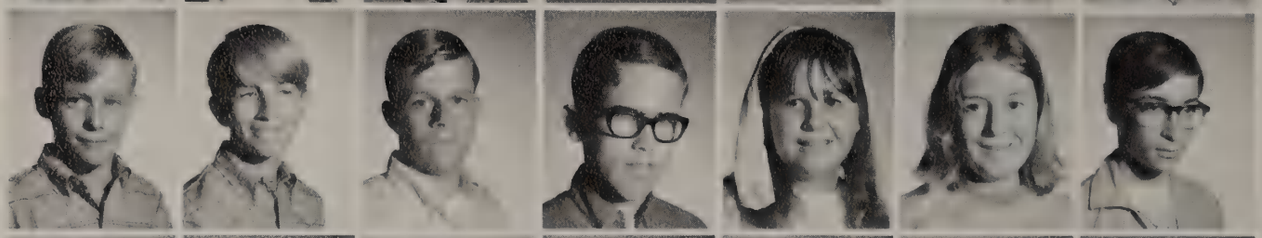

Chris Lambrose
Greg Lamere
Kevin Lane
Doug Larson
Sharon Lawless
Wendy LeBaron
Randy Leeds

Roxie Leffler
Arn Leiter
Marc Levine
Mike Liebherr
Eric Lindberg
Liz Linke
Bill Linzenmeyer

Richard Logue
Greg Longbotham
Marc Loveless
Linda Lozano

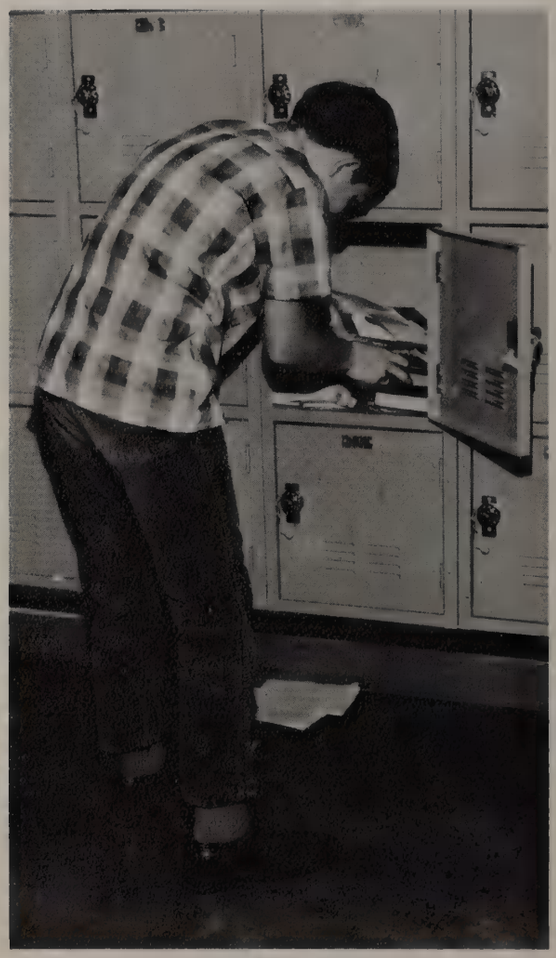

Maria Lucero
Becky Luna
Laura Maclean
Mike Madigan
Ginny Madrid
Robert Mahler
Kristine Maize

Mindy Malin
Donna Malis
Susan Malley
Mark Marino
Linda Marion
Dan Marsh
Cynthia Martino

Dede Martus
Christopher Matheny
Jan Mathias
Janet Matos
Denise May
Doug McCamish
Larry McCamish

Jane McClure
Tom McCluskey
Cori McConkle
Mike McDonnell
Diane McKenzie
Kimberly McNaught
Harold McQuillan

HAVE SPACE SUIT-
WILL TRAVEL

Alice Meza
Jeff Miller
John Milne
David Mispagel
Diane Mitts
Eilene Moreno
Irene Moreno

Monica Morningstar
Kevin Morrison
David Mortensen
Laurel Mosher
Lyle Mosher
Bob Mulstay
Tamara Mutch

Jim Newberry
Patti Nichols
Mark Nowacki
Leslie O'Brien
Jim O'Connor
John Olsson
Mark Ott

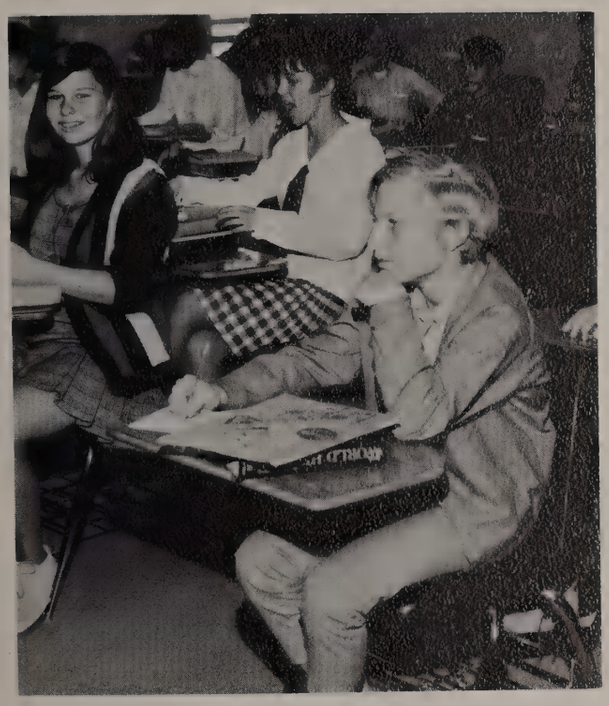

Jan Owen
Jim Paczek
Teresa Palacios
Robert Parker
Michael Patz
Sheila Pascarella
Mike Patterson

Marsha Payne
Rodd Perhach
Dick Perry
Tom Pfeifer
Pam Piercy
Tina Pivonka
Jeff Powell

Greg Presson
Cynthia Preston
Stacie Pultz
Carol Radovich
Paul Ramage
Michael Ramirez
Grant Rapier

Rochelle Rapier
Debbie Rasmussen
Gaylon Ratliff

Krisanne Rausch
Bill Raver
Glenn Reinhardt

Brad Reintjes
Cindy Renken
Malcom Renner

Bill Ressegue
Theresa Reyes
Steve Richkind

Randy Rieken
Sharon Riezenman
Mike Risley

Cherokee Roberts
Donny Roberts
Richard Robles

Robert Robles
Rodger Rodenbeek
John Rodriguez

Julie Rodriguez
Tim Rohm
Elaine Roller
Tena Rubinger
Tim Ruegg
Arthur Ruelaz
Robert Samuelson

Sylvia Sanchez
Karen Sandoval
Joe Santora
Shari Sasseen
Lynn Schandoney
Mike Schield
Yvonne Schneider

Denise Schoenbeck
Becky Scholl
Barbara Schremp
Karen Schwenkmeyer
Terri Shaughnessy
Heidi Shockley
Jenny Sivertsen

Melanie Simons
Becki Siegler
Janet Skinner
Mike Slaght
Ken Smith
Mark Smith
Nellis Smith

I think you played left halfback better than me anyhow — good luck in college
Pat

Stephanie Solomon
Valerie Solomon
Kayda Sorensen
Beth Sparsman
Paul Splitsen
Bill Springer
Pat Stamper

Lisa Standish
Jim Stawley
Stacy Stedtfeld
Paul Stephany
Debbie Stepleton
Ron Stern
Cheryl Stoddard

Esther Stone
Cecile Stoops
John Swisshelm
Lu Anne Tackett
Jim Taylor
Audrey Teasdale
Terri Thompson

Bob Thornley
Paul Thorsen
Cheryl Thure
Joan Tillia
Terry Trimingham
Debbie Ulrich
Steve Valladares

Eloisa Villarreal
Sandi Vorell
Heidi Wallis
Jeff Walton
Richard Wardlaw
Steve Weaver
Melinda Weinstein

Jan Wells
Julian West
Tom West
Sue Witaker
Debbie White
Rick Whitmore
Bruce Whittaker

Shelly Willard
Barbara Wilbanks
Ann Williams
Linda Williams
Jeff Wilson
Cathy Wingate
Cathy Wolfe

Don Woods
Libby Wyatt
Barbara Wyss
Pam Yarush
Debbie Zachary
Gary Ziebarth
Rocky Zoeter

Chris Cook
Rick Dobbins
Debi Donvito

Carolyn Flippen
Jean Foley
Laura Fontana

Rod Greene
Joel Incorvaia

Debra LaBarre
Bonnie Linn

Marilee Mahn
Dorian Turk

SPORTS

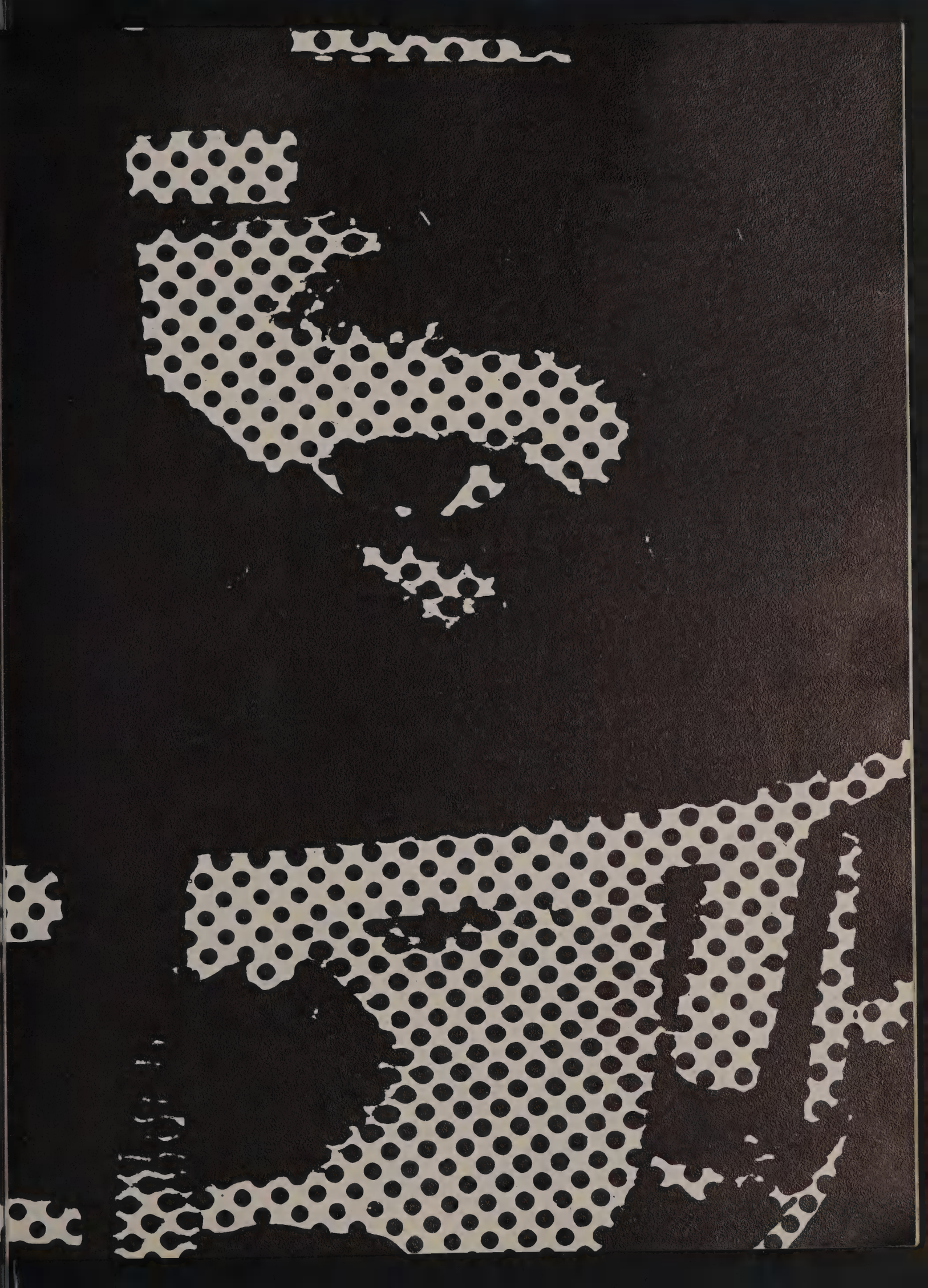

Things looked dim for Sonora as they started out the 1968 football campaign. Being rated no higher than fourth in a league of seven, the small but mighty Raiders set their jaws for what was to become an outstanding season for Sonora's third year in existence.

Sonora started out the season on the right foot with a convincing victory over Wilson of La Puente, 32 to 6. The only score Wilson could muster up was a freak kick off return early in the game.

Sonora had their troubles in their second and final pre-season game. Coming up against defending Freeway League Champion, Sunny Hills, was a big challenge for a young school like Sonora. Although the final outcome was a 28 to 0 loss, the score did not tell the tale. Sonora showed that it could hold its own against a larger and more experienced team.

The loss to Sunny Hills was a big advantage to Sonora when they travelled to Valencia to meet the highly rated Tigers who almost upset the same team two weeks before. The over-confident Tigers felt the strength and quickness of the powerful Raiders and walked off with their tails between their legs after a near perfect 20 to 0 Raider victory.

Sonora was finally noticed as a contender for the title after a hectic victory over highly contested El Dorado, 39 to 33. Although the defense did not look extremely tough against the Hawks, the offense moved at will and was the key to the triumph.

"Remember the Water Tower" was the cry which led Sonora to its third straight victory in league over cross-town rival Brea Olinda. After a tough first half, the Raiders completely over powered the "Kittens." Brea Olinda managed to score in the last twenty seconds and got so worked up, they ended up kicking a 25 yard extra point and almost injured head coach Hart in their jubilance.

Sonora ran into big trouble when the Raiders met defending Orange League Champs, Katella, in foggy La Habra Stadium. After being behind 19 to 0 at half time the Raiders showed their usual strong offense and marched in with their only score of the night. This marked Sonora's only loss in league and tightened the standings to the extreme.

Sonora met Palmdale in a non-league game the following week. This gave the Raiders the necessary rest to get back to full form for the remainder of the league play. After demolishing Palmdale 27 to 7, Sonora showed that it was really number one by defeating a tough Saddleback team 28 to 0. The score could have been 48 to 0 had not head coach Frank Hicks pulled his animals out early in the third quarter. By defeating the "Birds," the Raiders created a must-win situation against the Los Alimitos Griffins. A loss for Sonora could have created a four way tie for the title between Katella, Saddleback, Valencia, and themselves. Raising to the occasion, Sonora snuffed out the Griffins early in the game and went on to a 32 to 6 victory. Sonora in only its third year of competition had achieved the impossible and gained a hard-earned C.I.F. berth.

No encouragement was needed for Sonora as they moved into the first round C.I.F. play-offs. Sonora matched with the Norte Vista Braves, showed themselves as strong contenders for the title by trouncing the Braves, 48 to 19. Although the Raiders were inexperienced in C.I.F. competition, they showed great desire as they moved in to the second round playoffs.

Meeting the San Luis Obisbo Tigers on the Tigers home turf, was a very big encounter for the Raiders. After getting behind 10 to 0 in the first quarter the Raiders fought back when their offense began to click. Before the Tigers knew it, the Raiders were in the locker room with a 13 to 10 half time lead. The second half was a different story. Not only did the second half break the Raiders backs, but it broke the hearts of the huge Sonora crowd. The football looked like a hot potato as the referees tried to decide where it should be placed. Two key first downs and a disputed fumble led the Raiders down the tube and eliminated them from C.I.F. competition. The Raiders never-say-die spirit was the best illustrated on the last play from scrimmage after the clock had long run out after a pass interference call. With the Tigers leading 31 to 19 and the game far out of reach, Sonora scored from 40 yards out to come within 5 points. Although it deepened the agony of defeat and was a great value to the disappointed squad, this was typical of the fine Raider team all year long. Had the Raiders won this important game, they would have moved into the finals and have been highly favored against a smaller El Centro team. Despite this, Sonora's spirited team created many stirring moments for their fans and in short, were the proudest group of 45 boys in the schools history.

Written by Greg Clark

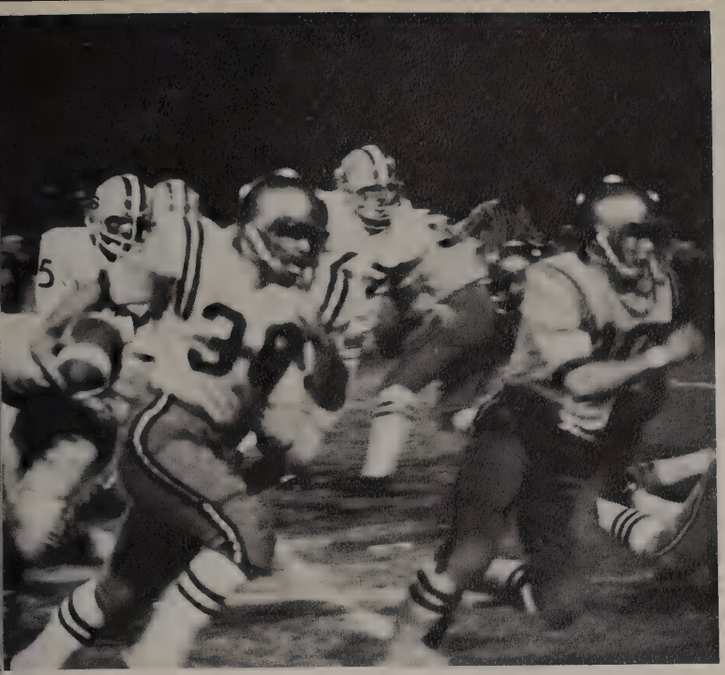

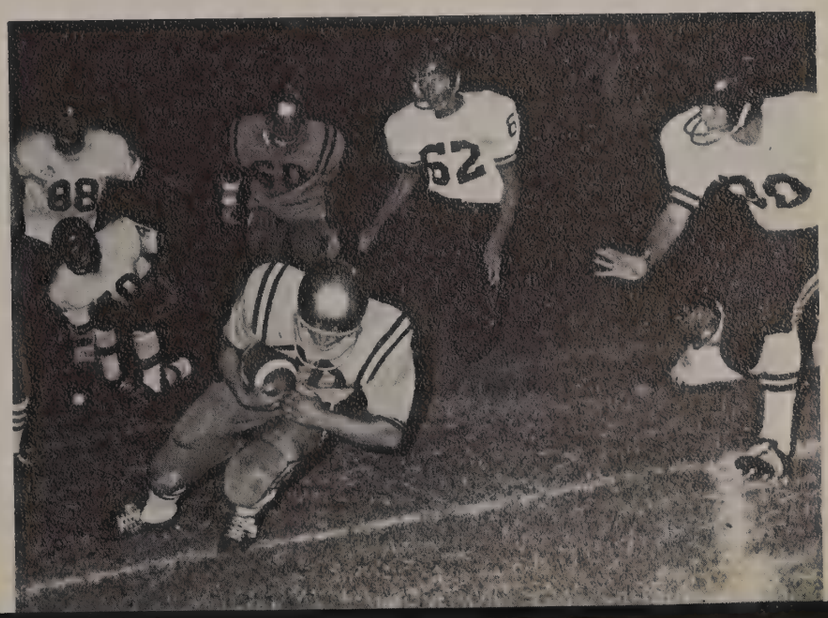

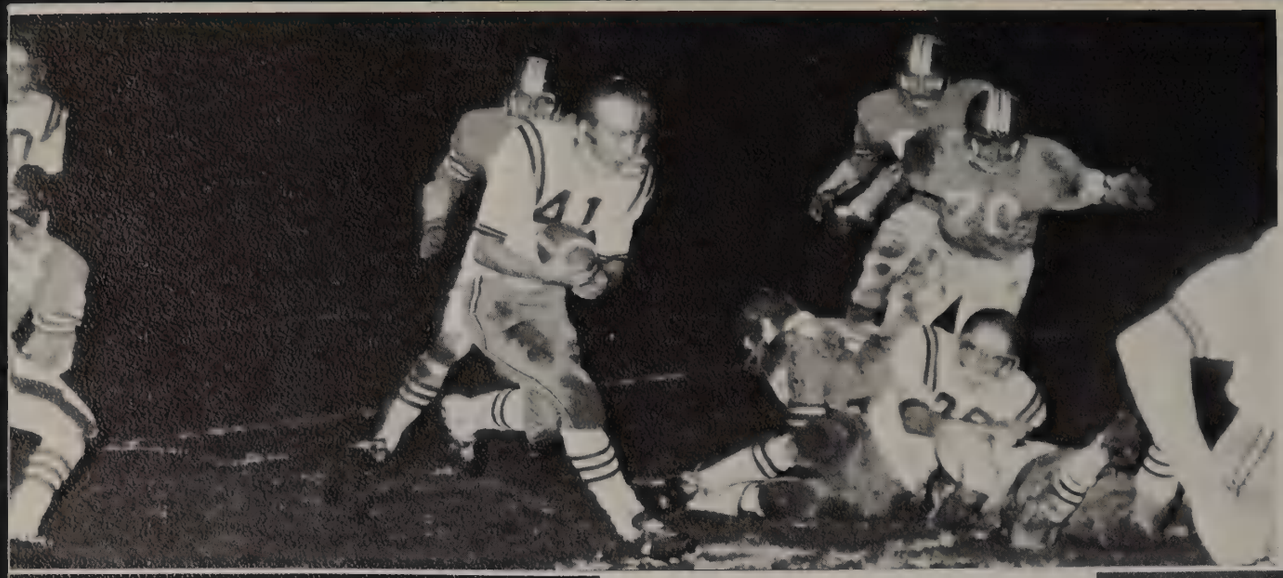

SCORES

Sonora	33	Wilson	6
Sonora	0	Sunny Hills	28
Sonora	20	Valencia	0
Sonora	39	El Dorado	33
Sonora	32	Brea Olinda	6
Sonora	7	Katella	25
Sonora	28	Palmdale	6
Sonora	28	Saddleback	0
Sonora	32	Los Alimitos	6

C.I.F.

Sonora	48	Norte Vista	19
Sonora	26	San Luis Obispo	31

TOTAL POINTS

Sonora	293	Opponents	160

AVERAGE PER GAME

Sonora	26.6	Opponents	14.5

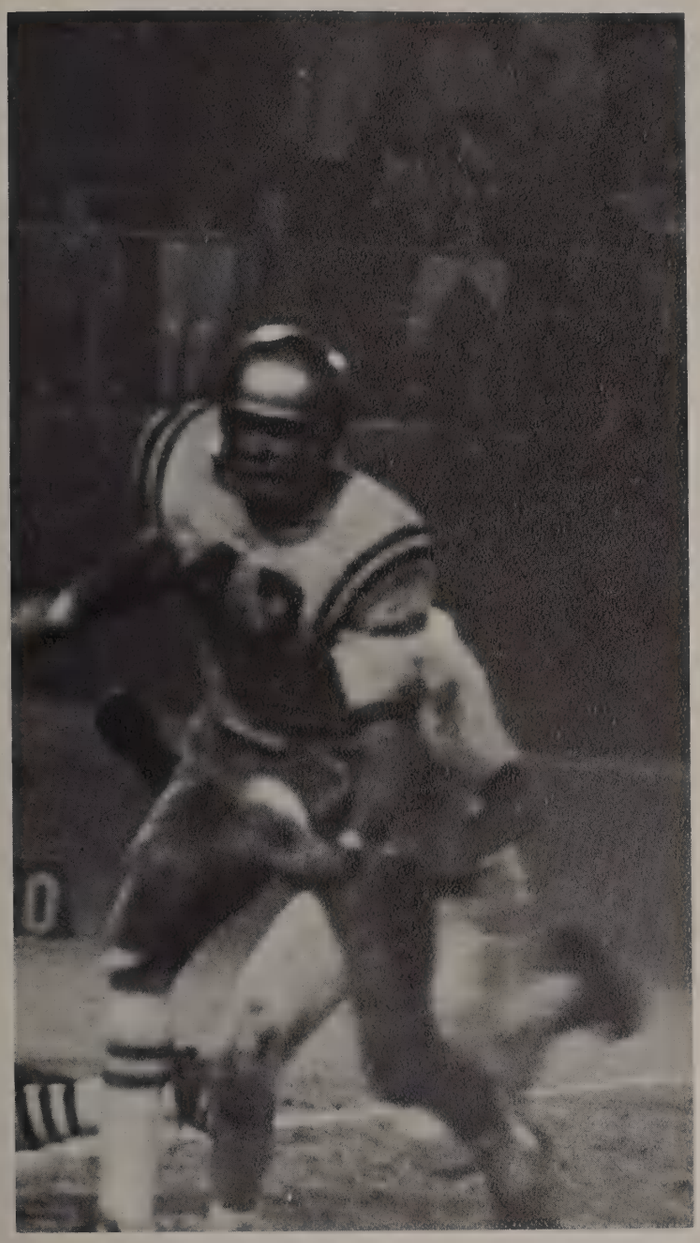

44
30
31

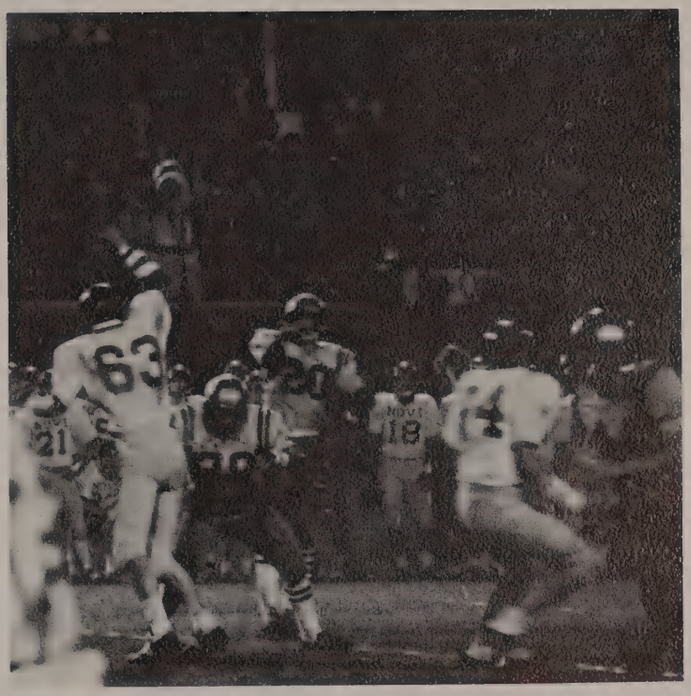
63
21
18

17
20
73
47

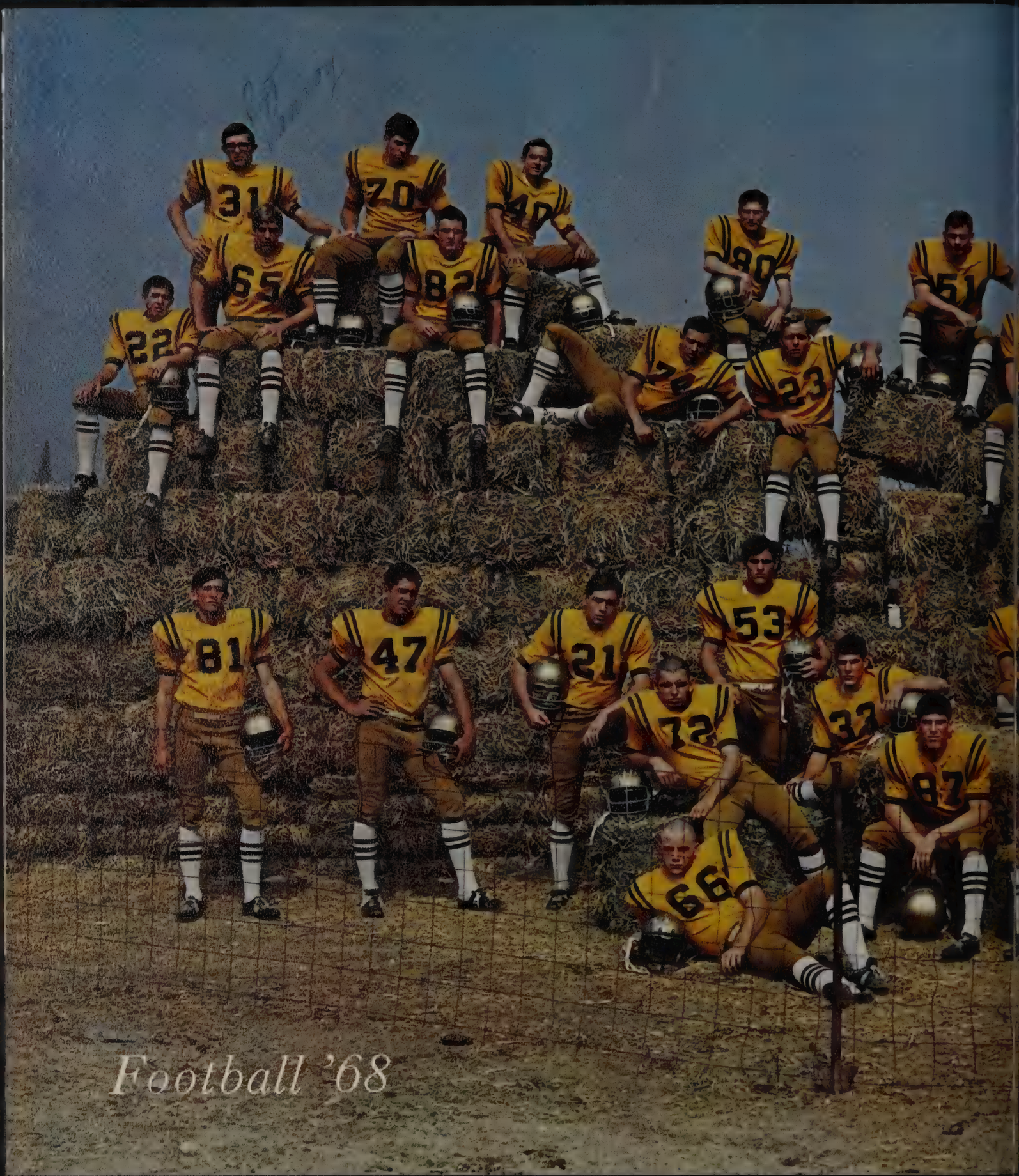

20	Clark, Greg	Q.B.	33	Achee, Randy	L.B.	46	Wyatt, Dave	H.B.
21	Brewster, Rick	Q.B.	40	Wright, Steve	H.B.	47	Robinson, Ken	S.B.
22	Hillman, Brad	Q.B.	41	Bitrich, Zane	T.B.	50	Stewart, Curt	L.B.
23	Key, John	Q.B.	42	Stone, Dan	H.B.	51	Wells, Phil	T.
30	Esposito, Jim	F.B.	43	Teixeira, Jim	H.B.	52	Rollins, Jim	C.
31	Vannoy, Pat	H.B.	44	Mitchell, Sam	T.B.	53	Penner, Bob	G.
32	Rumfola, Sam	F.B.	45	Smith, Biff	H.B.	60	Hamaguchi, Ted	G.

61	Redfern, Dell	G.
62	Johnson, Jeff	G.
63	Quinn, Steve	G.
64	Crisman, Sam	G.
65	Burns, Kevin	G.
66	Hudgins, Scott	G.
70	Anderson, Phil	T.
71	Anderson, Tom	T.
72	Sanchez, Rich	T.
73	Barnett, Bob	T.
74	Agrelius, Terry	T.
75	Cosman, Glen	T.
76	Morff, Scott	T.
80	Little, Bill	E.
81	Milne, Greg	E.
82	Lagrandeur, Blair	E.
83	Clapp, Dave	E.
84	McCamish, Gary	E.
85	Traver, Rick	E.
86	Chartier, Robbie	E.
87	Leatherby, Russ	T.

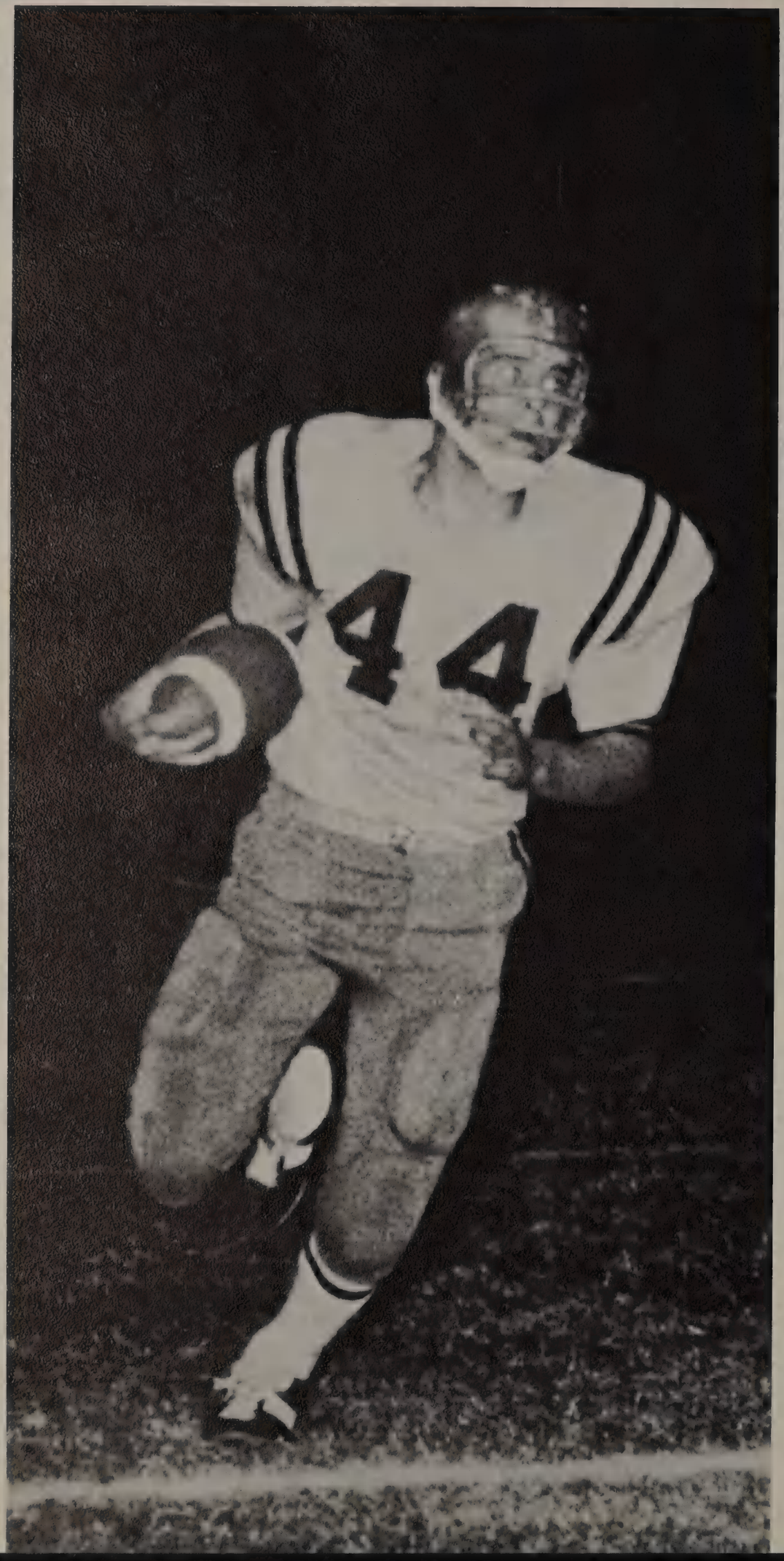
44

47

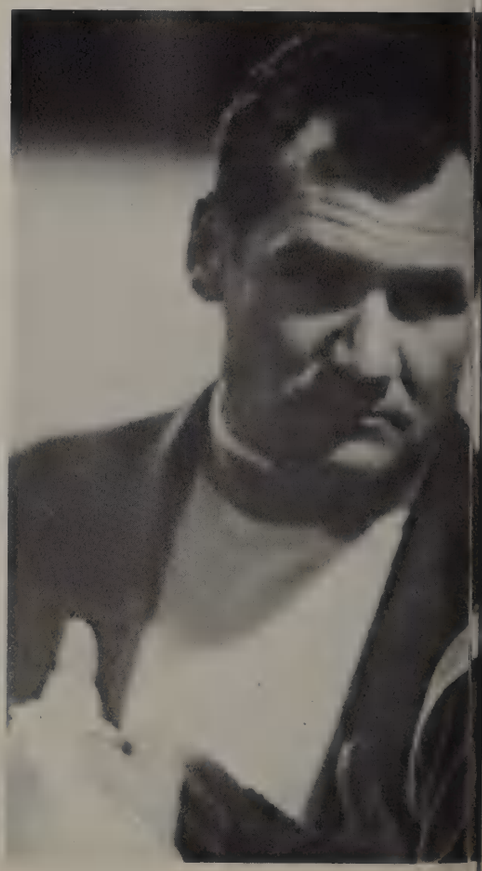

40
30

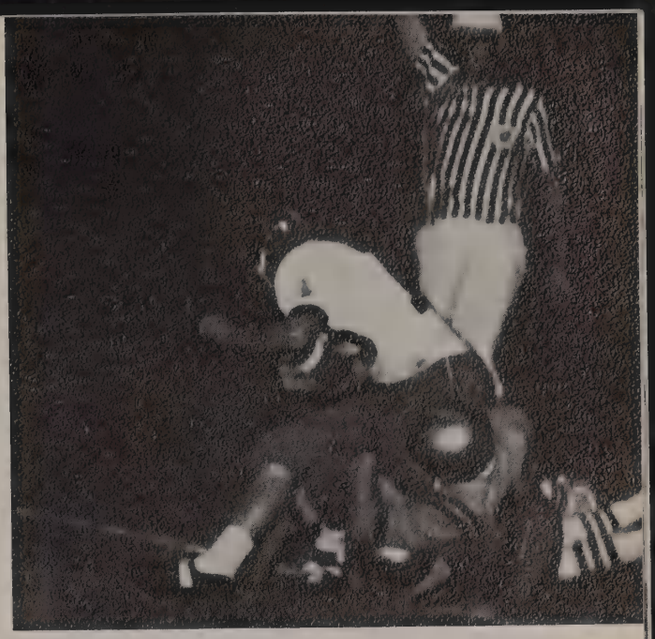

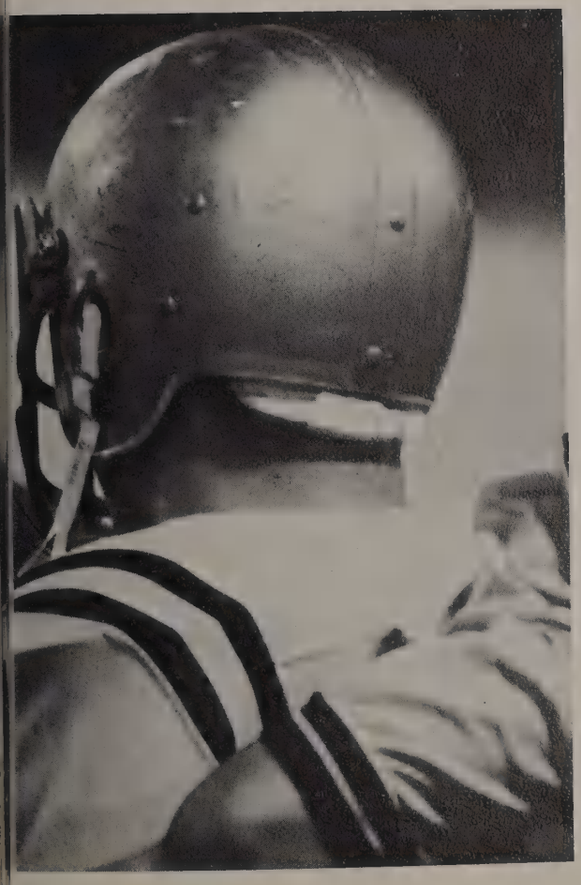

20

17
76

38

43

66

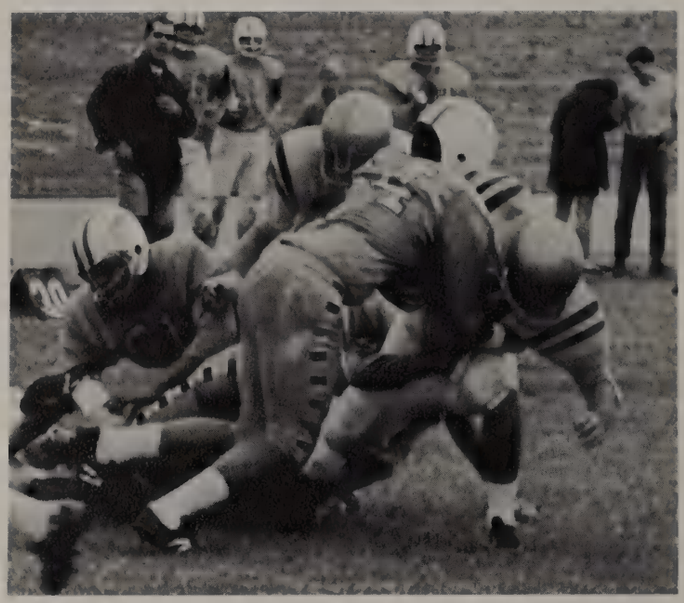

J.V. Football

This years J.V. Football team compiled a 6-0-1 record, capturing first place in the Orange League. After being tied in the first game of the season, the J.V.'s came on strong in the last six games to go undefeated. Leading the offense was quarterback Brad Hillman, and running-back Biff Smith. Leading the defense was linebacker Curty "STICK" Stewart, middle guard Jon Key and defensive end, "Whirl Pool" Leatherby.

TOP ROW: Coach Hicks, Steve Colvin, Jim Vorell, Don Livigne, Glen Cosman, Russ Leatherby, Howard Larson, Paul Viviard, Sam Crismon, John Marsh, Bernie Schmidt, Coach Laube. MIDDLE ROW: Doug Metzger, Blair Lagrandeur, Charlie Avera, Biff Smith, Bruce Mcumber, Dave Clapp, Ron Taylor, Mike Kadletz, Frank Kerns, Jon Key, Lewis Roos, Alan Greenberg. BOTTOM ROW: Paul Freeman, Gil Lauro, Sam Rumfola, Curty Stewert, Bill Fell, Jeff Chenard, Dave Wyatt, Brad Hillman.

TOP ROW, Left to Right: Coach Williams, Hair, Kane, White, Whitfield, Blum, Warren, Ratcliff, Bruce, Girffith, VanClief, Laguette, Harger, Heller, Caldwell. MIDDLE ROW: Patterson, Traver, Nelson, Fielding, Kroger, Smith, Dimmitt, Ragni, Elo, Schroeder, McCamish, Montgomery, Fielding. BOTTOM ROW: Bell, Caccavale, Wheeler, Kinghorn, Pultz, Ford, Hovard, Howell, Wyman, Bauer, Howard, Westlund.

The Bee Football team ended their season with a 4-4-1 record. Although the overall record was not real impressive, the boys displayed much desire to win! The most impressive element displayed by the team members was their constant devotion to show good sportsmanship—win or lose! This years Bee team was led by tailback and MIP, Bob Blum.

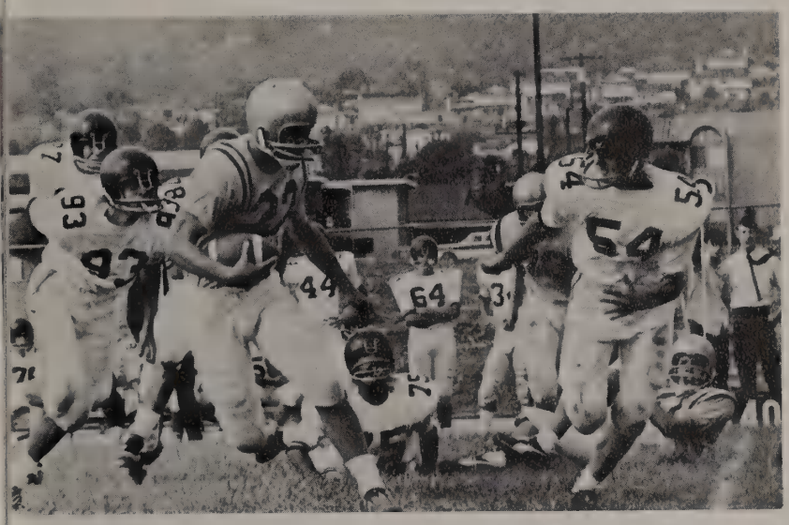

The Cee Football team ended the season with a 4-3-2 record, which was good enough for second place in the Orange League. Paced by running back Robby Achee, the Cee's displayed fine determination and pride on the playing field at all times. These fine athletes shall prove to be a great asset to future Sonora Football teams.

BACK ROW, Left to Right: Morrison, Parmeter, Hernandez, Charters, Covington, Hardy, Brown, Bailey, Martinson, Renner, Reiser, Valladares, Stephens, Yates, Robles, Hall, Stanley. MIDDLE ROW: Kane, Mulstay, Christopher, Bradley, Marsh, Gutierrez, Daffron, Mispagel, McCluskey, Perry, Jones, Stern, Achee, Artuckovich, Risley, Bower. FRONT ROW: Endersen, Marion, Gotschall, Agrelius, Whittaker, McDonnell, Springer, Richkind, Brady, Bowman, Incorvia, Bennett, Damshen, Eldridge, Robles.

Water Polo

Byron Reidenbaugh
Royce Breazeale
Chinn, Ken
Hoyt, Scott
Smith, Harry
Pivonka, Jim
Ellis, Ron
Heard, Dave
Chavez, Leo

Decker, Bill
Decker, Dick
Nicholson, Kyle
Webb, Chris
Chinn, Dan
Ruegg, Pete
Fox, Gary
Bishow, Tom
Bradshaw, Steve

Robison, Alan
Wickwire, Mike
Beilock, Jon
Constant, Dennis
Hansen, Rod
Urquhart, Fred
Voss, Bill
Davies, Dan
Molle, Alan

M.I.P. ROYCE BREAZEALE

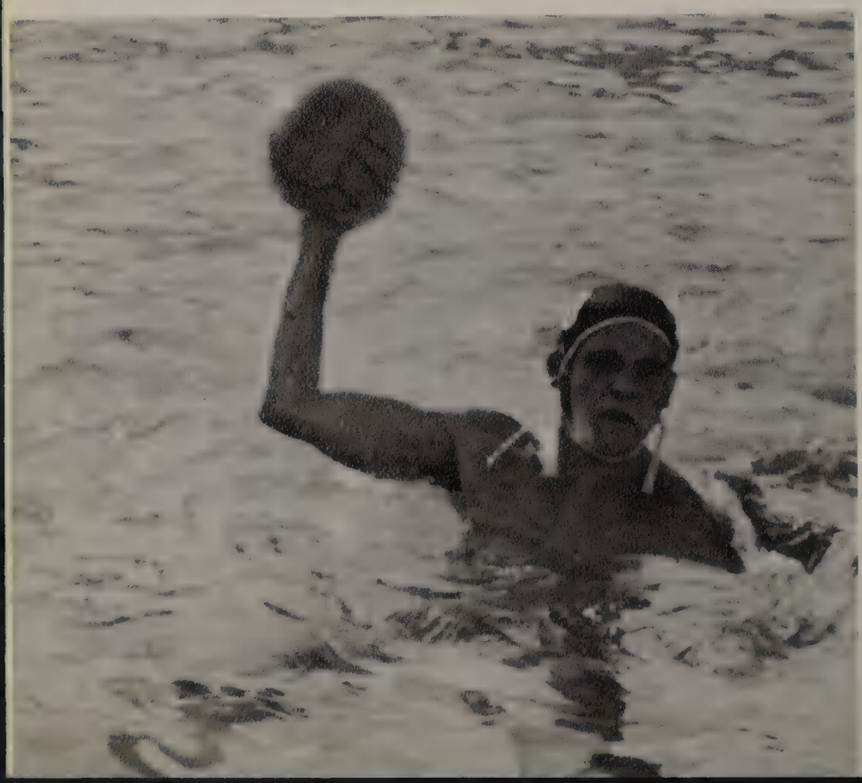

M.V.P. BYRON REIDENBAUGH

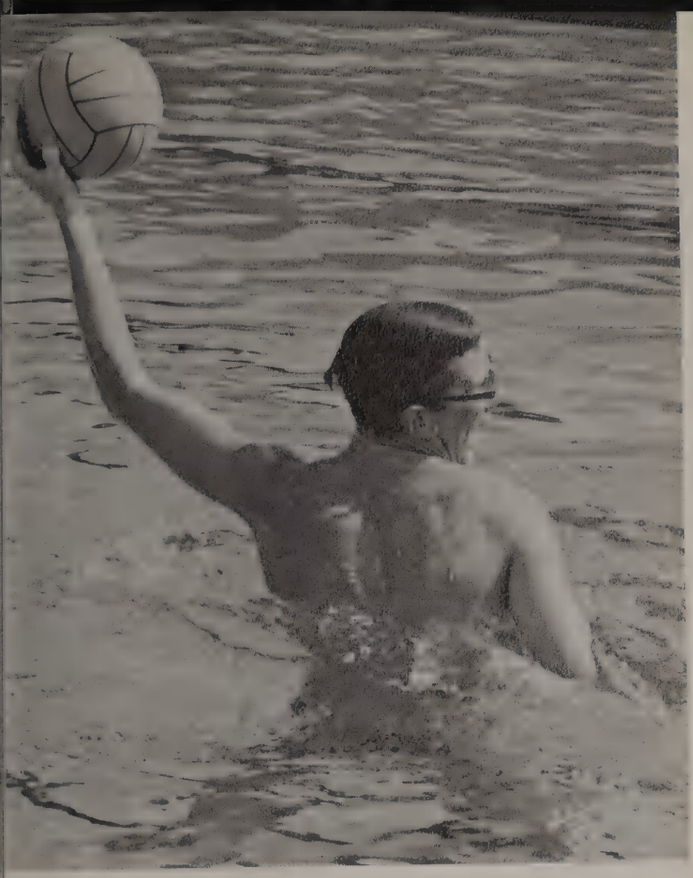

KEN CHINN

BILL DECKER

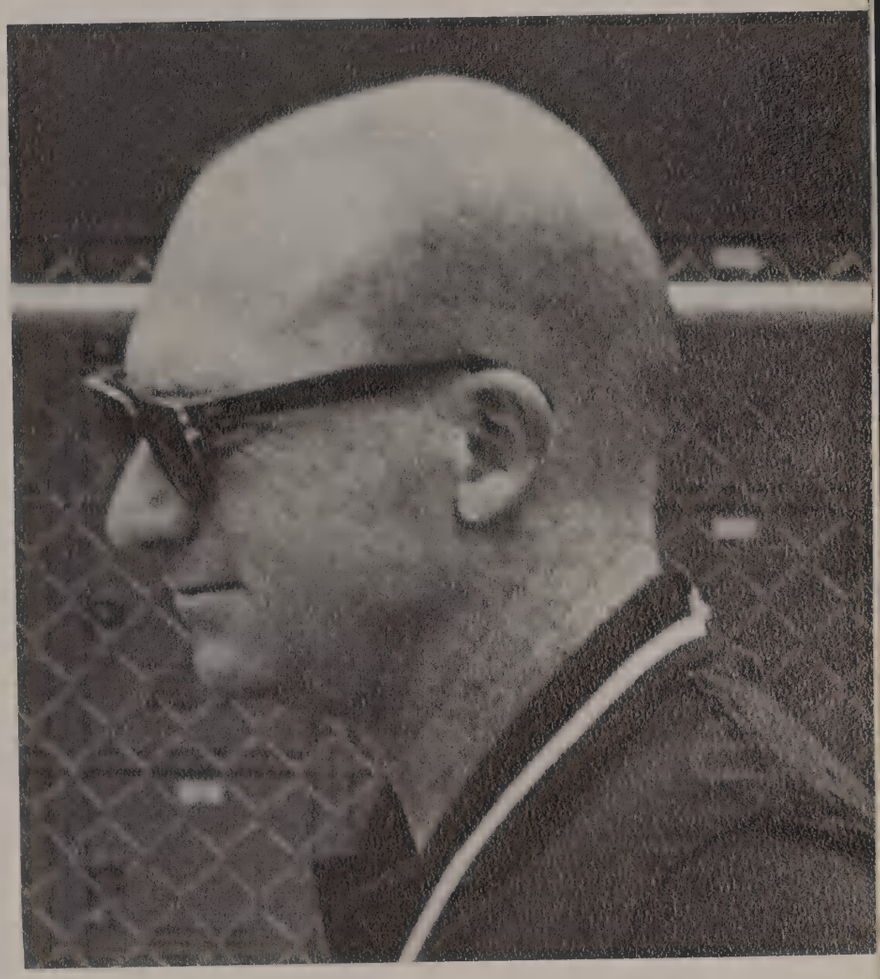

COACH HAMM WARD

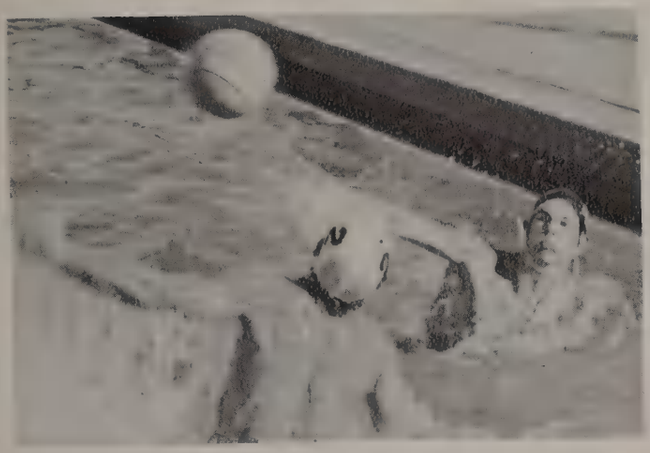

JIM PIVONKA

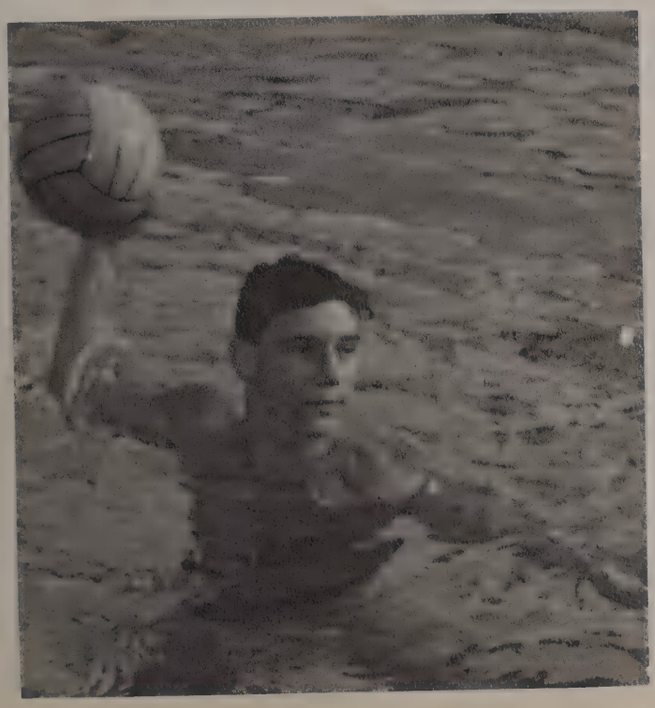

HARRY SMITH

DAVE HEARD

VARSITY WATER POLO

Sonora established a 3-2 (win-loss) record for the league which was good enough for third place, compiling an 11-5 overall mark. This compares favorably with last years. The team has improved greatly over the past years with this being the first year the team has been supported by Seniors!

Won 12 Lost 5

9-16	Sonora	11	Pacifica	1
9-18	Sonora	3	La Habra	13
9-20	Sonora	11	LaMirada	2
9-25	Sonora	26	Artesia	14
9-26	Sonora	5	Estancia	3
9-27	Sonora	8	Aviation	5
9-28	Sonora	6	Valencia	3
9-28	Sonora	4	Huntington Beach	8
10- 1	Sonora	9	Santiago	3
*10- 2	Sonora	4	Foothill	10
10- 4	Sonora	11	Lowell	6
*10- 9	Sonora	13	Saddleback	2
*10-16	Sonora	7	Valencia	8
10-23	Sonora	5	Estancia	8
10-30	Sonora	1	Los Amigos	0(Forfiet)
*11- 6	Sonora	20	Laguna	7
*11-13	Sonora	18	El Dorado	4

*indicates League Contests.

BEE WATER POLO

For the second straight year the Bee Water Polo has won the Orange-Crestview League Championship. They went undefeated in league and compiled an overall win loss record of 11-2.

BEE PLAYERS

M.I.P. Dave Robinson
White, Don
Miller, Greg
Sutton, John
Ault, Mark
Delaris, Mark
Turner, Nick
Whitaker, Jeff
Stone, Jeff
Early, John
Griffin, Craig
McIntire, Phil
Wilkinson, Chuck
Van Pelt, Gary
Gibbs, Pete
Smith, Rick
Hodson, Van
Bishow, Paul
Roelands, Don
McCluskey, Tom
Edwards, Craig
Gilliand, Jim

CEE WATER POLO

The Cee team finished the year an 8-4 record and placed fourth in league. The team was mostly compiled of Freshmen.

CEE PLAYERS

M.I.P. Rodd Perhach
Curtis, John
Thorsen, Paul
Bittles, Kevin
Butler, Kent
Nordberg, Kris
Thornley, Bob
Smith, Ken
Elwell, Howard
Rohn, Tim
Hannenburg, Alfredo
Ackema, Dirk
Isham, Dick
Dooley, Tim
Irwin, Mike
Kastamiuk, Alex
Bornhagen, Paul
Chavez, Harry
Powell, Jeff
Newberry, Jim
Demmin, John

After losing the first four meets Sonora's young cross country team came back to win four out of its last five dual meets. With a fourth place finish in the league meet Sonora finished fourth in the final league standings. With only one senior leaving, Sonora should have a fine team in the future with Paul Kimbrell a very good sophomore and Bob Ironroad, one of the best freshmen in the country, returning.

LEFT TO RIGHT: Steve Faber, Russ Disderio, Paul Kimbrell, O.K. Meservy, Jerry Anderson, Bob Ironroad, Ken Wyss, Rich Smith, Lynn Mutch, Bob Crahan, Phil Deterville, Mark Delaney, Ron Martin, Mike Tierney, Mike Rasmussen, Mike Hernandez, Jim Zoeter, Coach Paul Bush, Rocky Zoeter, Bob Walter.

O.K. not feeling well....

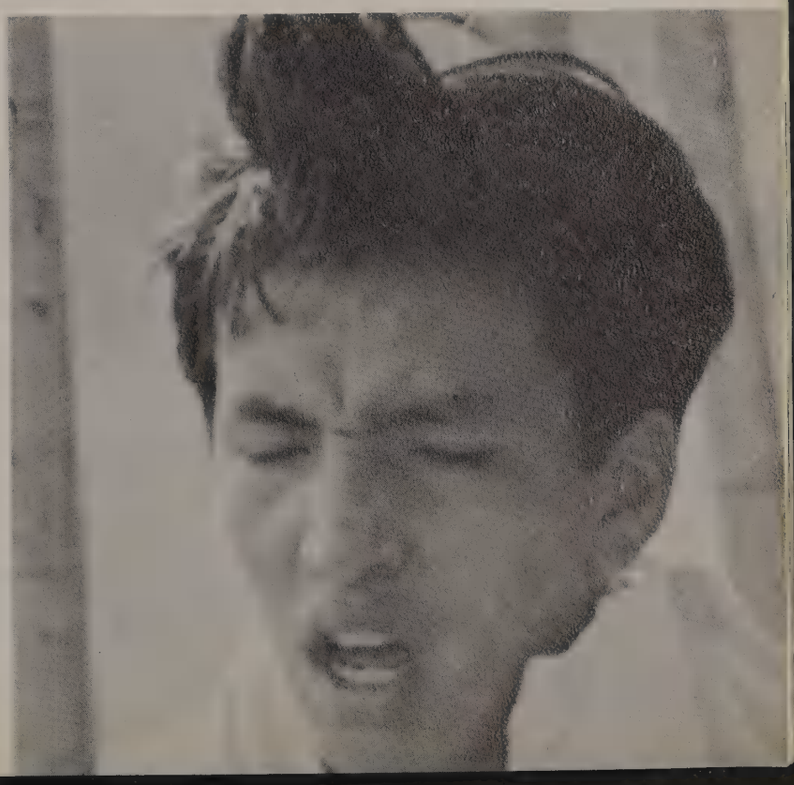

J.V.
BOTTOM ROW, Left to Right: Phil Deterville, Tim Zoeter, Bob Craham. TOP ROW: Bob, Walter, Oliver Kingsbury Meservy, Ken Wyss, George Powers.

Junior Varsity and Frosh Cross Country

BOTTOM ROW, Left to Right: Tom Honan, Russ Disderio, Rocky Zoeter, Mike Hernandez. TOP ROW: Jim Beauchamp, Jeff Clevenger, Mark Delaney, Ron Martin, Mike Rasmussen.

BASKETBALL

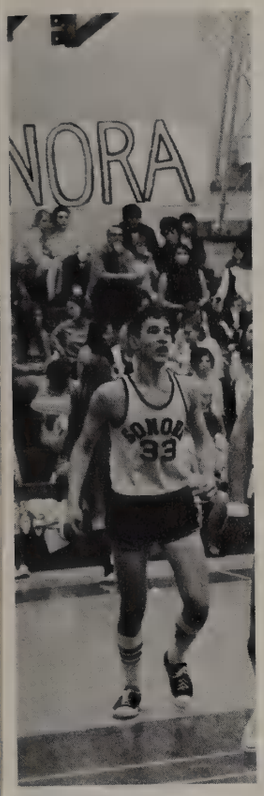

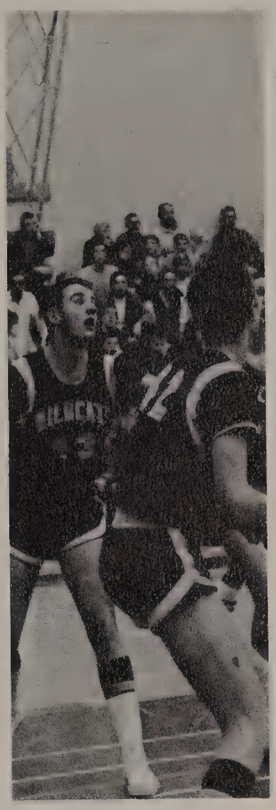

VARSITY SUMMARY

This season proved to be one not lacking in exciting moments. A few examples are when the Raiders came from behind to win over Pacifica when earlier they had been down by 26 points. The win over Valencia proved to be no less exciting with a victory of only one point. The games against El Dorado and Saddleback kept with the same trend but those against Brea proved to be best of all with Sonora triumphant both times. The team finished league with a 500 mark. 7 wins and 7 losses.

Sonora's team is comprised mostly of underclassmen and this should prove to make next year even more suspense filled and profitable than the last.

CAGE SCORES

La Quinta	83	51	Sonora
Lowell	66	55	Sonora
La Habra	89	44	Sonora
Pacifica	59	63	Sonora
Calhi	74	42	Sonora
El Rancho	73	83	Sonora
Sierra	82	69	Sonora
Fountain Valley	84	53	Sonora
Servite	102	76	Sonora
Santa Ana Valley	77	63	Sonora
Los Alamitos	60	54	Sonora
El Dorado	60	71	Sonora
Valencia	71	58	Sonora
Brea-Olinda	61	71	Sonora
Los Amigos	44	79	Sonora
Katella	90	51	Sonora
Saddleback	75	72	Sonora
Los Alamitos	70	49	Sonora
El Dorado	60	76	Sonora
Valencia	62	64	Sonora
Brea-Olinda	54	61	Sonora
Los Amigos	43	83	Sonora
Katella	85	67	Sonora
Saddleback	60	59	Sonora

Kevin Boss
Greg Clark
Darrell Coleman
Greg Milne
Ken Robinson
Jim Morris
Ken Chinn
Mark Kreyche
Ron Medue
Eddie Meza
Bob Brown
Mike Deterville
Coach McIntosh

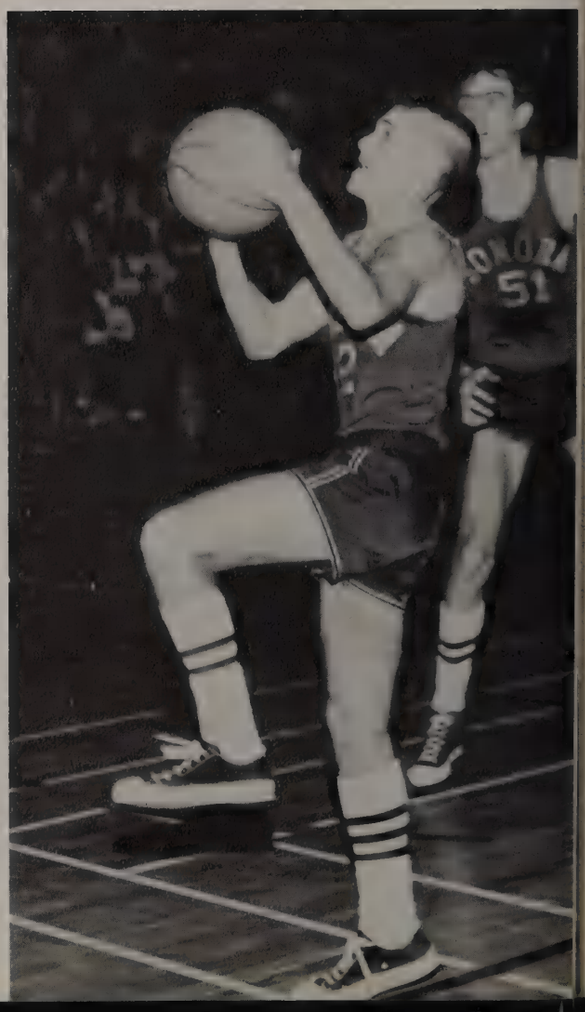

Varsity

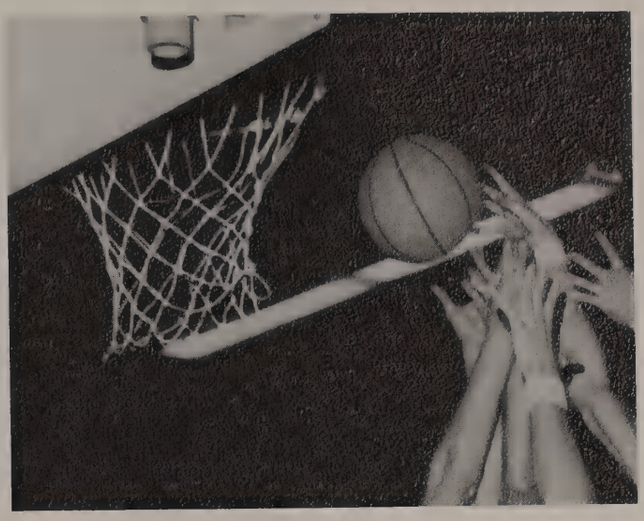

BOMB BREA!
31
33

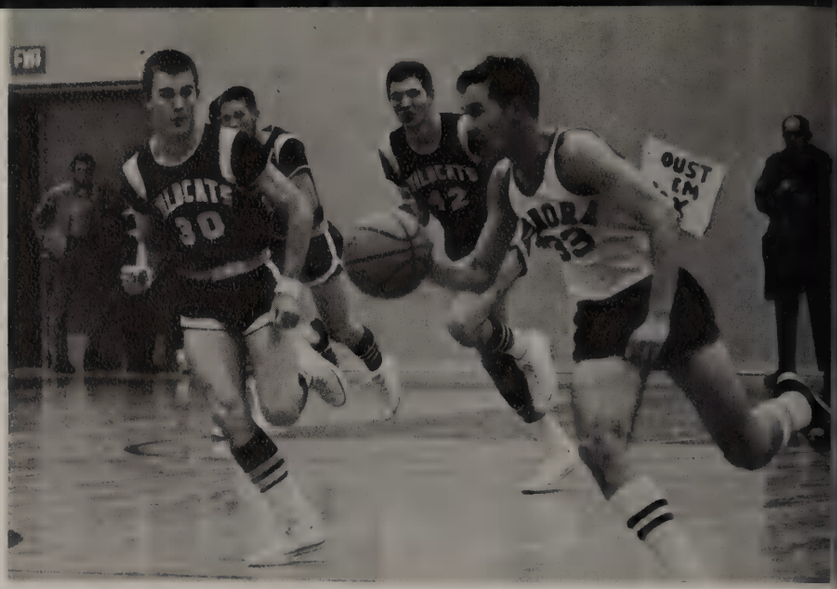
30
12
33
OUST
EM

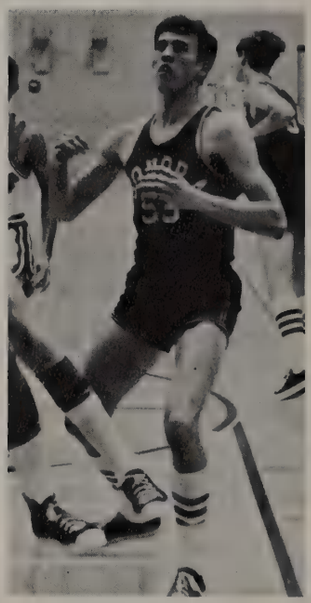
55

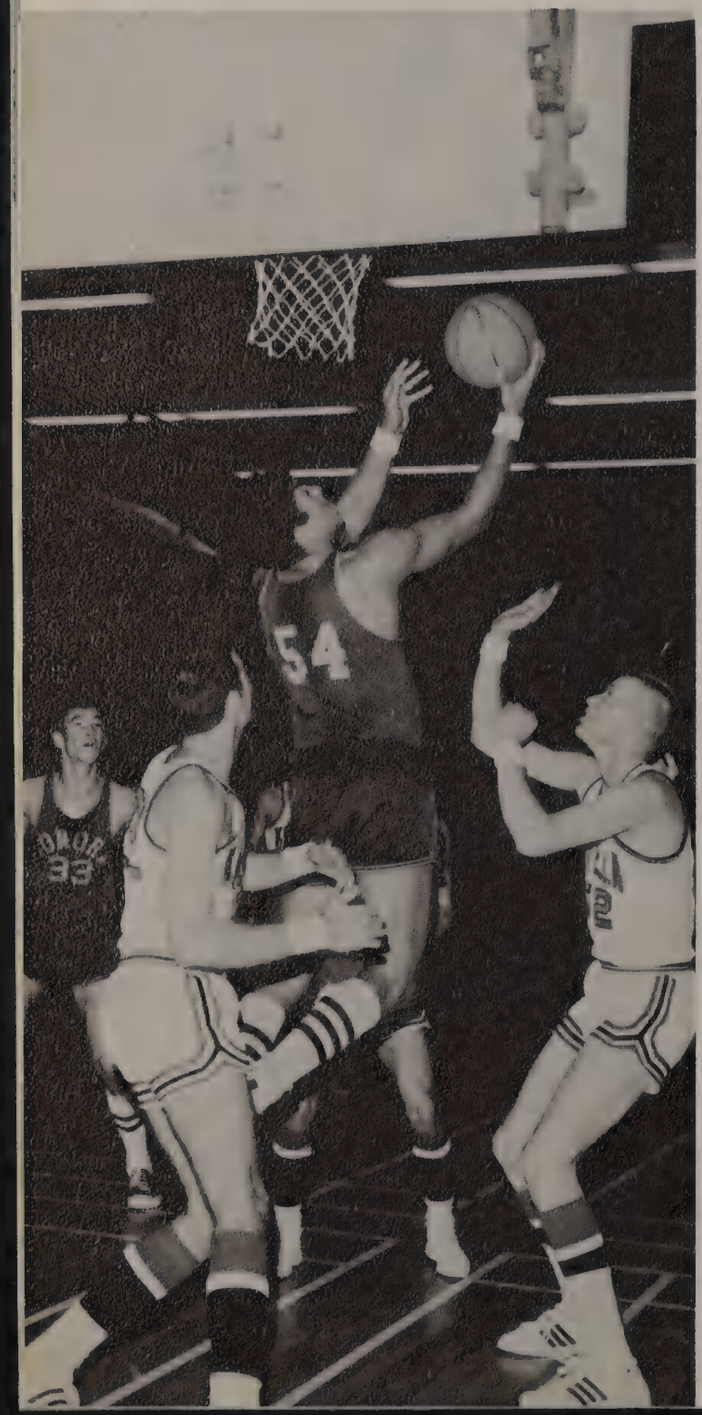
54
33

33

TOP ROW, (l to r): Tim Horton, Dave Meyers, Doug Cochran, Mike Cary, Mike Taylor, Dan Chinn, Bob Hogue, Paul Viviano, Mike Brown, Russ Leatherby. BOTTOM ROW: Gil Torres, Dave Micheals, Coach Jim Hicks, Mike Nowaki, Bill Little.

Junior Varsity

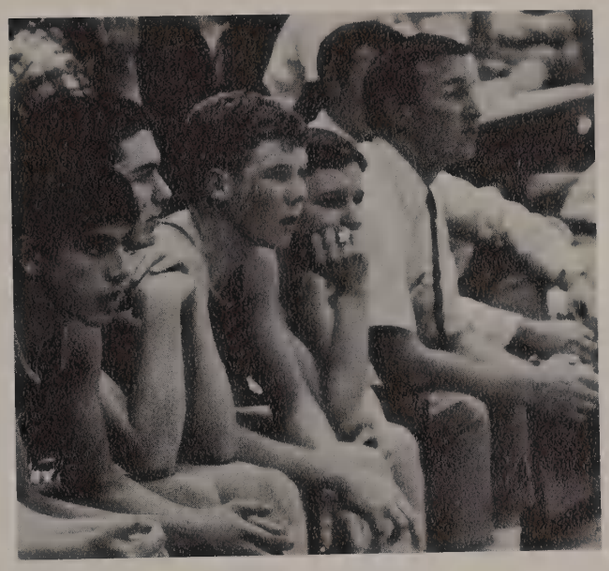

With a couple breaks this year, the Sonora High School junior varsity basketball team could have finished right on top of the league. In almost every game, the junior varsity squad battled right down to the line and either "squeaked it out" or dropped it in a tough fight. Led by the rebounding of Paul Viviano and Mike Taylor the J.V.'s were tough to beat on the boards. The J.V.'s have some fine shooting prospects for the varsity squad in the coming years in Tim Horton, Dave Meyers, and Gil Torres.

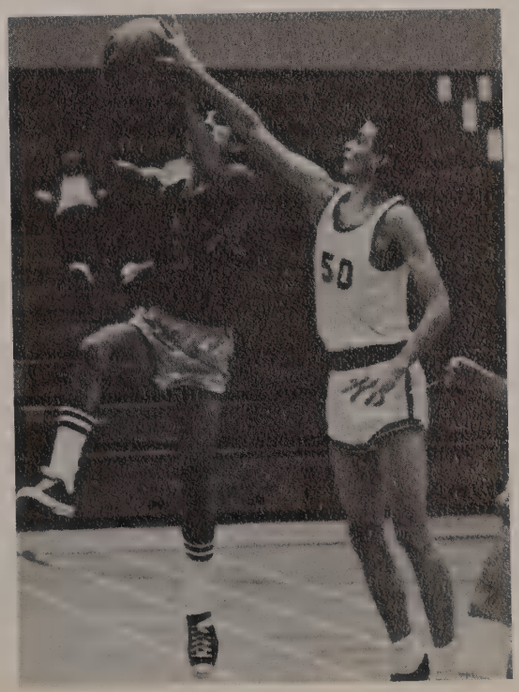

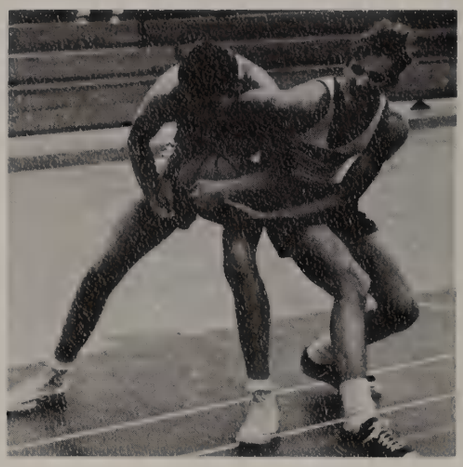

TOP ROW, (l to r): Greg Blair, Mike Brown, Paul Clark, Galen Ratcliffe, Bob Robinson, Erich Tompson, Craig Reiser, Bob Blum, Doug Whitfield. BOTTOM ROW: Bill King, Bob Weaver, Brad Hillman, Coach Bush, Mike Goldston, Armando Meya, Jim Beauchamp.

Bees

The Bees showed great promise for the coming years of Sonora's brilliant basketball tradition. Brad Hillman and Bill King showed great skill in ball handling and the ability to put the ball through the hoop. With prospects such as these, Sonora should be strong contenders for the title in the varsity class in coming years.

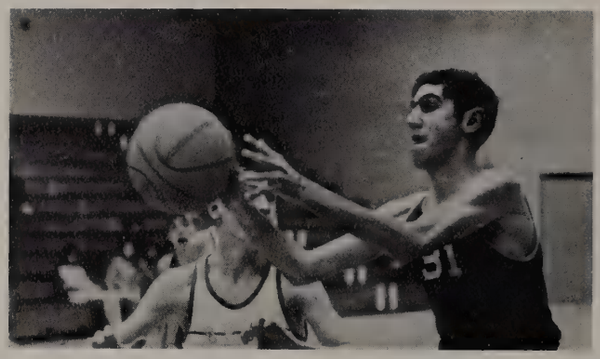

Cees

The Cees, as in years before, showed that even though they did not have a lot of size in the front line, they could still play right along with the big boys. The Cees were in every game except one and right down to the line, were in strong contention for the crown. Several of the Cee stars should give the junior varsity and Bee squads a lot of help next year.

TOP ROW, (l to r): Steve Parmentor, Mike Risley, Kevin Covington, Steve Laquette, Mat Albers, Tony Heller, Doug Martinson, John Curtis, Kevin Morrison, Jim Bennett. BOTTOM ROW: Rudy Torres, Don Dampson, Coach Janowski, Jay Green, Bob Thornley.

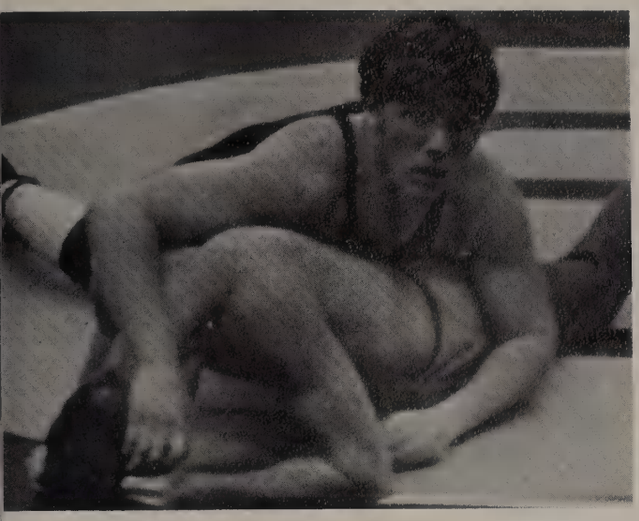

Glen Cosman 2nd place Orange League

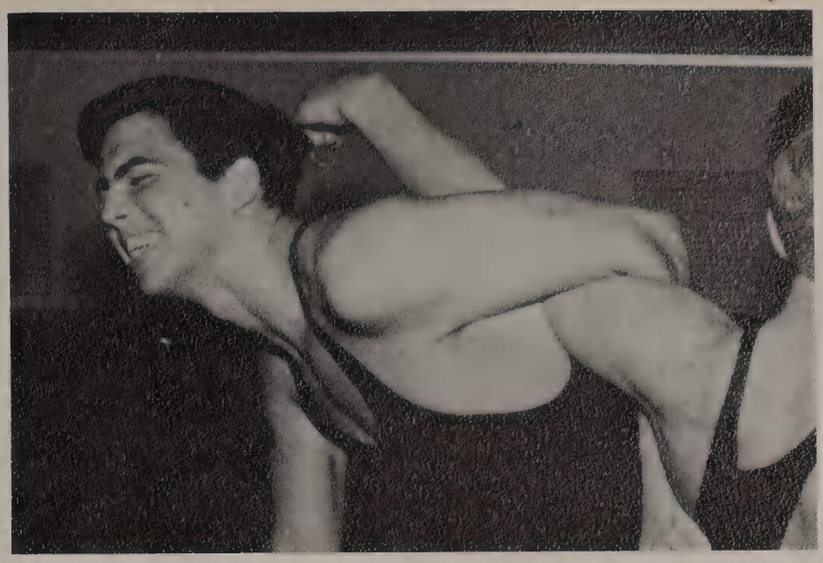

Jim Rollins 2nd place Orange League

Wrestling

The Wrestling Team started the season with a superb showing in the annual Fullerton Junior College Wrestling Tournament. The Raider grapplers placed fourth out of twenty-four Orange County schools. This was outstanding in that almost all schools were "AAA" or "AAAA".

Then, after going undefeated in regular league duel meets by scores like 65-0 and 52-2, the Raiders moved into the league wrestling finals, which were held in our own gym. The wrestlers did nothing but please the overflow crowd by overwelming the other schools by winning first in six of the thirteen weight classes and second in many others.

Coach Wayne Payne was overjoyed and could not find words to express his happiness after the traditional wet dunking in the pool. Since almost everyone had left the gym to see Coach Payne get his dunking that the announcements of league championships both the Varsity and J.V. division was given to a relatively empty gym.

From this twice Orange League Championship team, eight out of the thirteen wrestlers will be returning for another year, plus having an Orange League Championship in the J.V. division with capable wrestlers to fill the vacant sports left by graduating Seniors.

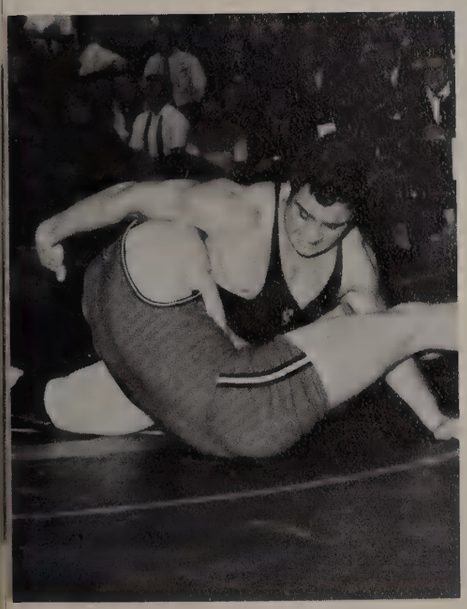

Jim Esposito 3rd place O.L.

Jeff Cheward 3rd place O.L.

Del Redfern 3rd place O.L.

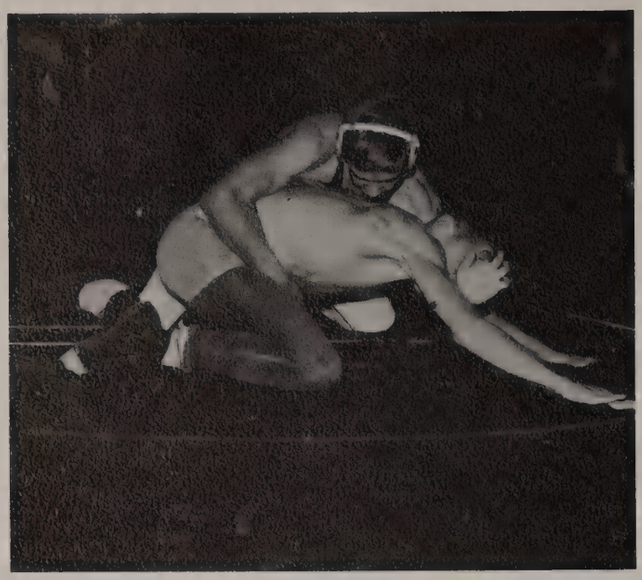

Curt Stewart 1st place Orange League

Curt Stewart, Del Redfern, Kyle Nicholson, Jim Rollins, Dave Banks, Dave Esposito, Joey Ruiz, Glen Cosman, Jeff Chenard, Coach Payne.

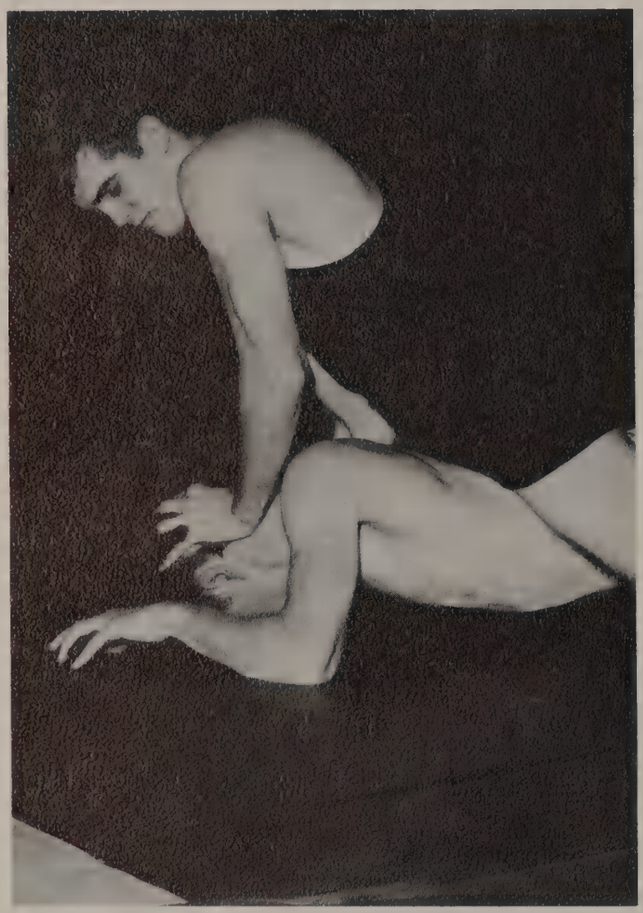

Dave Bauer 1st place Orange League

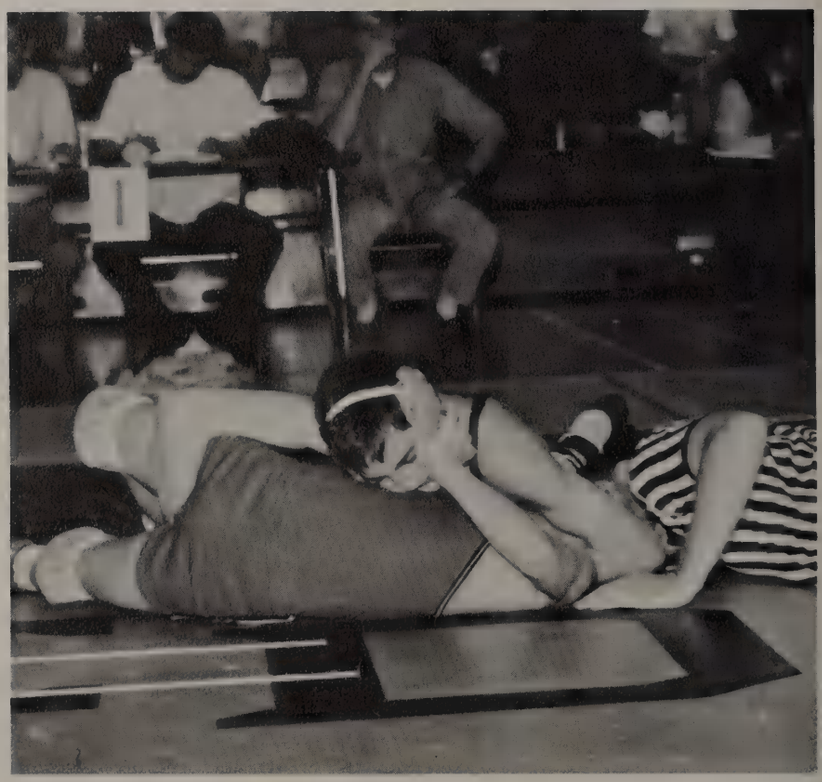

Dave Clark 1st place Orange League

Clark, Bob Penner, Dave Bauer, Hank Goldsmith, Paul Kimbrel, Jim

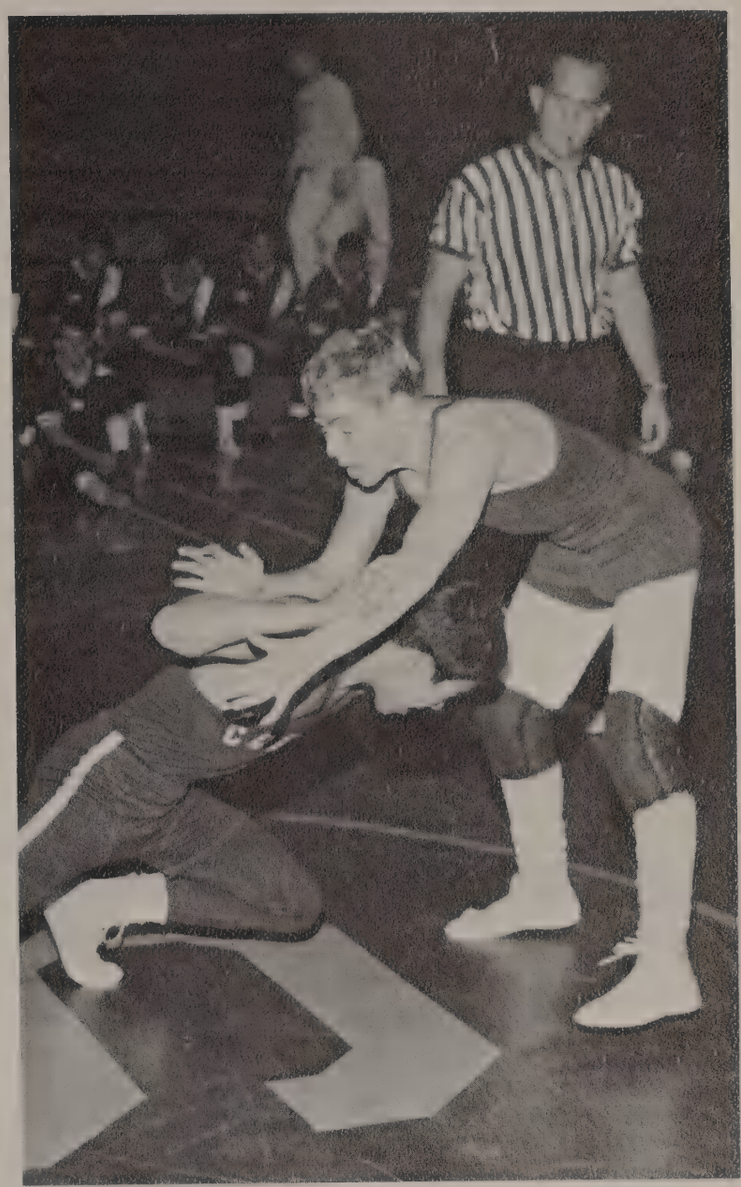

Dave Banks 1st place Orange League

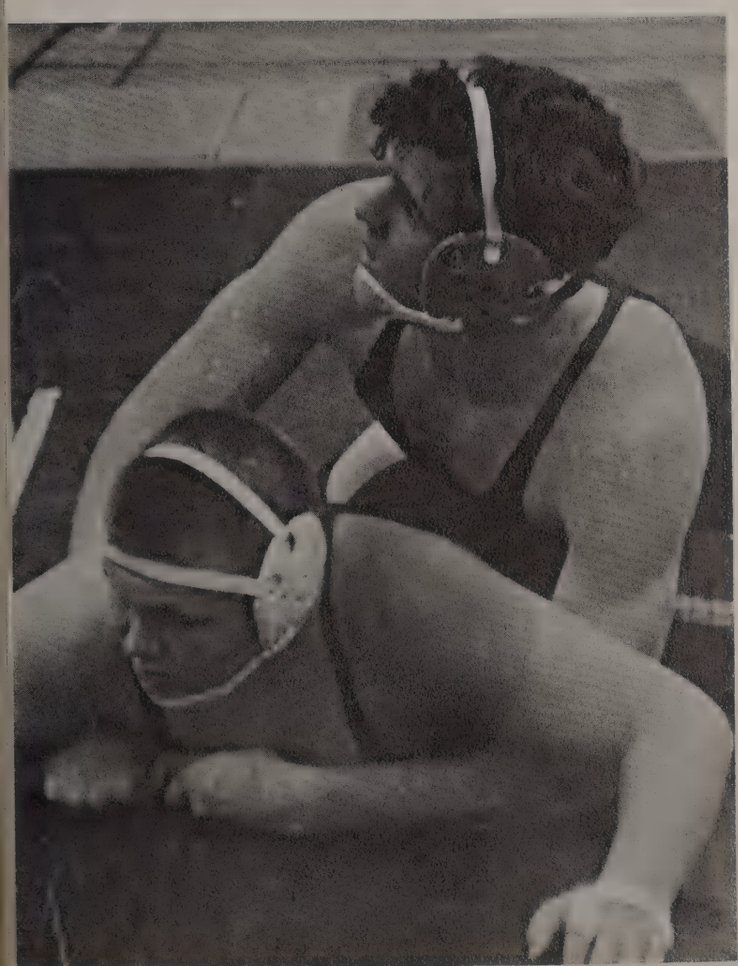

Bob Penner 1st place Orange League

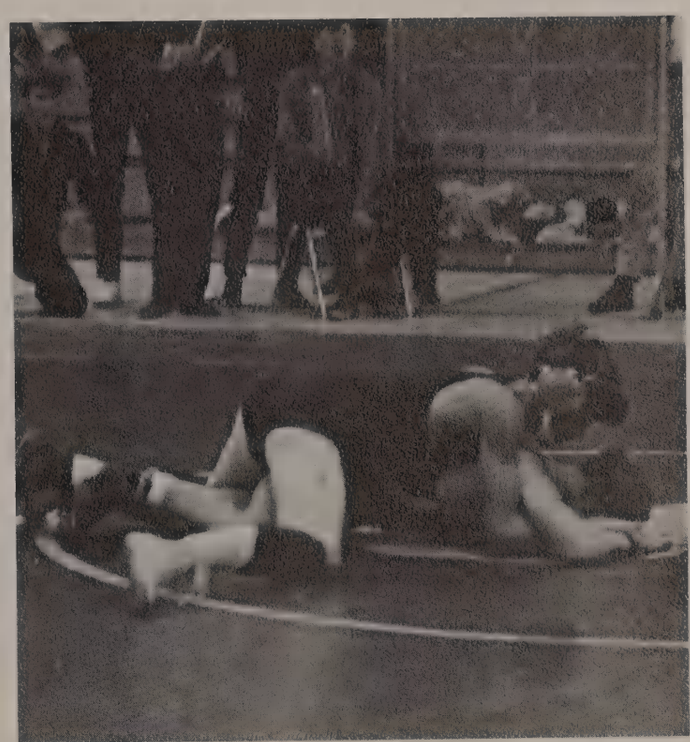

Paul Kimbrel 1st place Orange League

To a very nice girl, who I have had lots of fun with. Hope you have a good summer Coach Payne

This is the team that brought the first two Orange League Wrestling Championships to Sonora. These championships were won through hardwork, dedication, and tremendous pride. This page is dedicated to the men and their coach.

FRONT ROW: J. Hovard, T. Dooley, R. Irwin, R. Zoeter, A. Ruelaz, H. Elwell, J. Volle. SECOND ROW: T. Sy, R. Butler, T. Smith, F. Johnson, R. Charters, C. Artugovich, T. Isham, M. Brady, A. Jones, R. Bruce. THIRD ROW: T. Roberts, C. Akin, D. White, D. Gude, R. Martin, D. La Vigne, R. Bleck, S. Morph, Coach Payne.

J.V. Wrestling

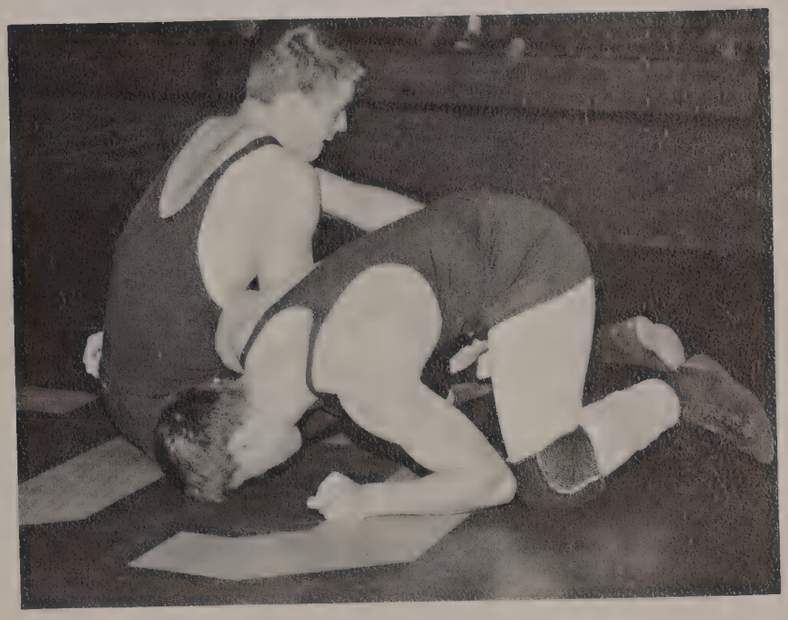

SWIMMING

FRONT ROW: Byron Reidenbaugh. ROW 2: Jim Pivonka, Harry Smith. ROW 3: Marc Knadler, Gary Fox, Donn La Vigne, Ron Ellis, Royce Breazeale. ROW 4: Chris Webb, Kirt Todd, Tom Bishow, Dave Heard. ROW 5: Glenn Fox, Pete Ruegg, Dennis Constant, Reed Hansen.

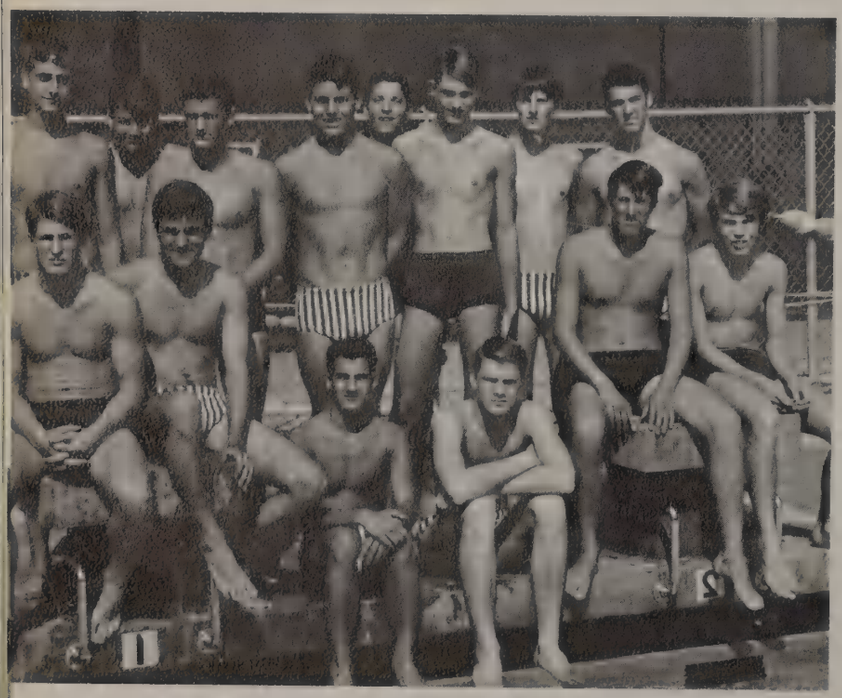

FRONT ROW: Don White, Russell Desiderio, Dan Davies, Mike Patterson, Kris Nordverg. BACK ROW: Paul Bishow, Dave Robinson, Jeff Whitaker, John Sutton, Mark Ault, Jeff Clevenger, Can Hodson, John Early.

IN WATER: Gary Cox, Kent Butler, Paul Bornhagen, Kevin Brittles, Pat Crowar, Tim Ruegg. ON DECK: Gregg La Mere, John Curtis, Rick Smith, Jeff Wilson.

Varsity Summary

As usual the swimmers pulled off some kind of award. This time the Varsity captured the league championship to gain another crown for Sonora. One of the big meets of the year was against La Habra, our swim team rivalry. The Raiders proved their superiority by trouncing the Highlander team and only improving on their unblemished record for the season. The team is a young one which could prove to make the future years just as prosperous as the present.

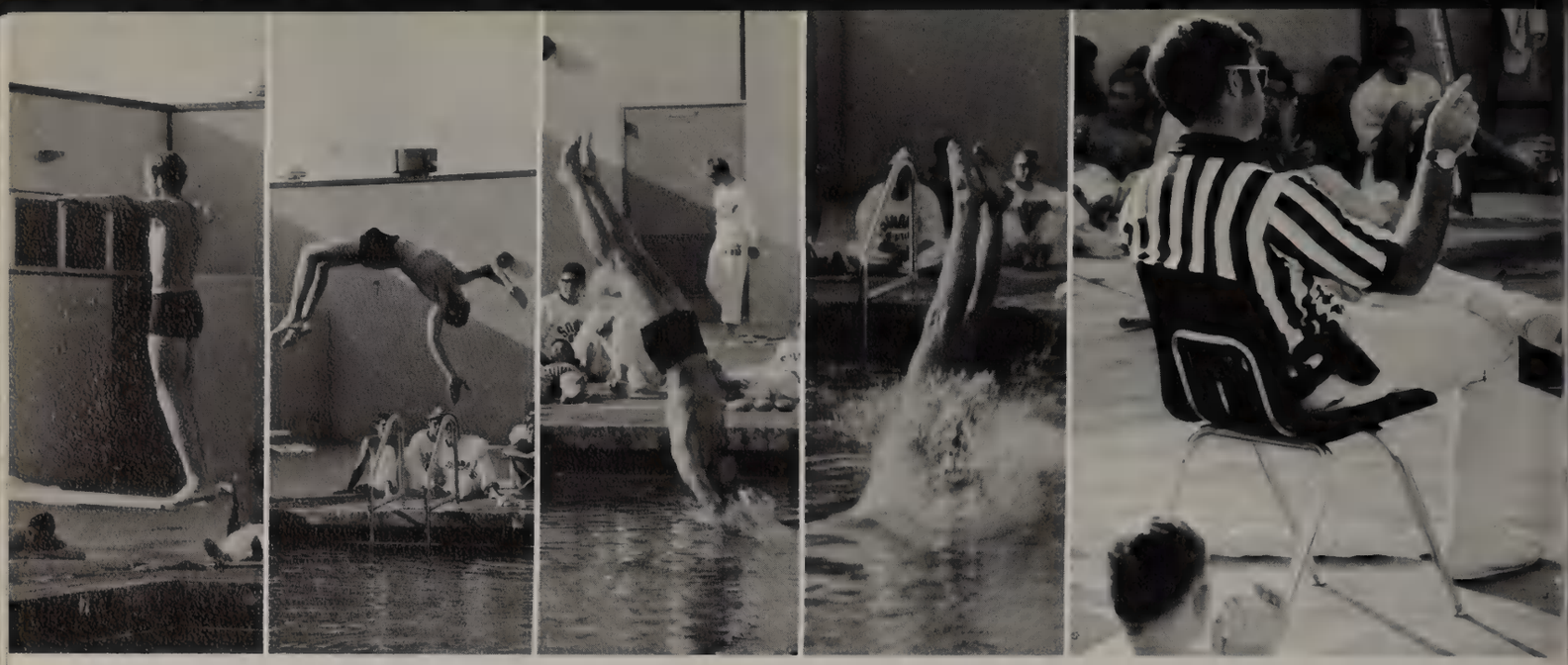

B—Summary

Following in the same footsteps as the Varsity the B-team also captured the league crown. This just goes to show that Sonora more than likely will be a dominant swimming power in the future.

C—Summary

This year the Cees weren't as triumphant as the Varsity and Bees. But then maybe we're not supposed to win everything. Great things are expected from this group because this was a year of experience for them, a team comprised mostly of freshmen.

THE MAN BEHIND IT ALL . . .

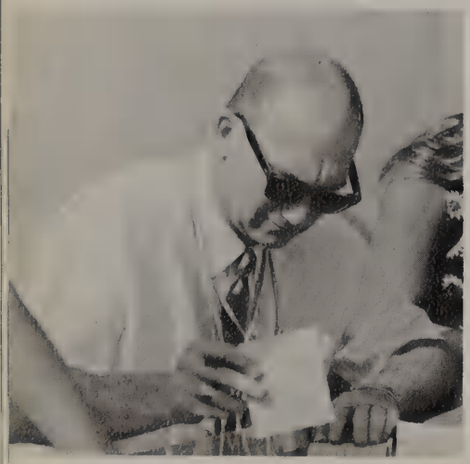

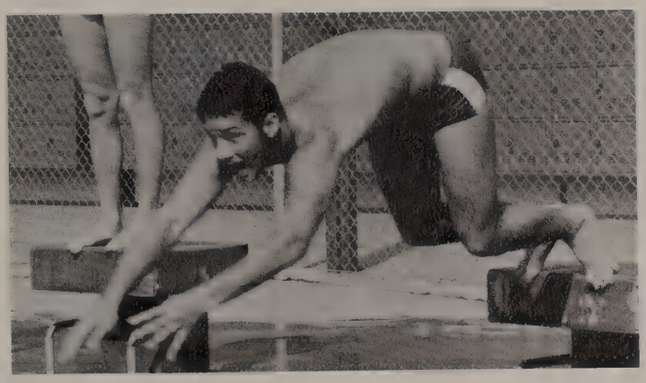

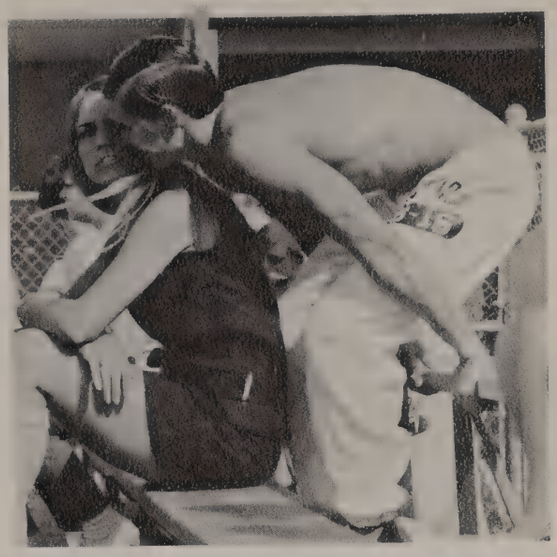

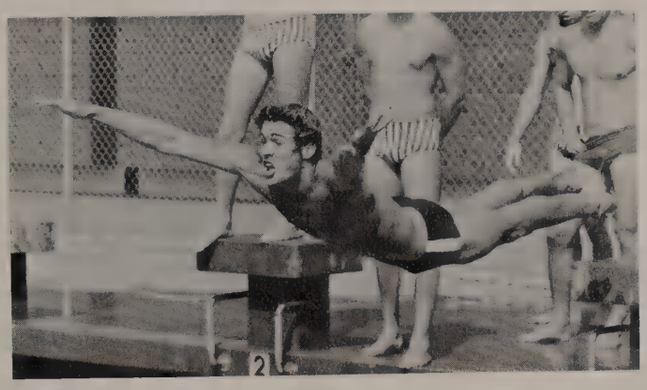

VARSITY

BASEBALL

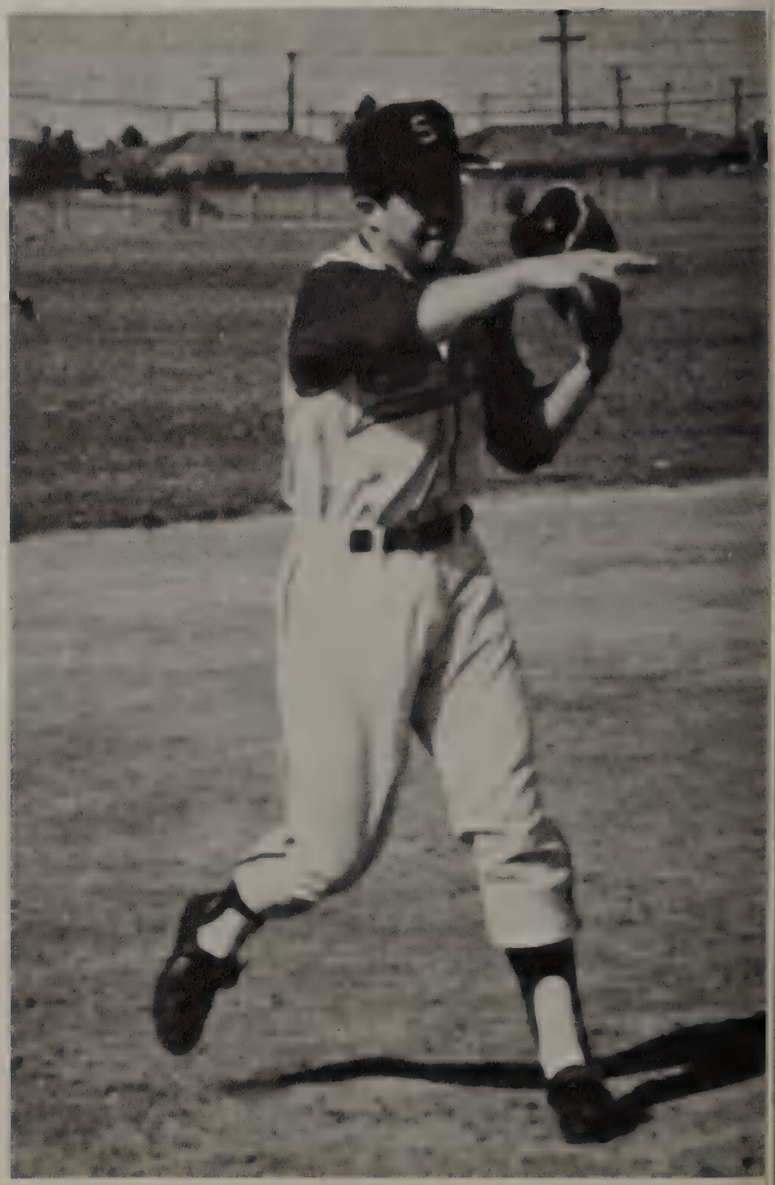

After a fine showing in early preseason action the team went into a minor slump against tough competition, but fought back with that ever showing, ever growing Raider pride. After losing two tough ones to open league, the Horsehiders fought back by winning three straight and by doing so shot back into the thick of the Orange League title race. It was evident that the squad had started to jell and channel into an overall team effort. With all players coming up in clutch situations and rising to the occasion by stroking in more runs or making a key defensive play, the Raiders are again back to their winning ways and are again contenders for another Orange League crown.

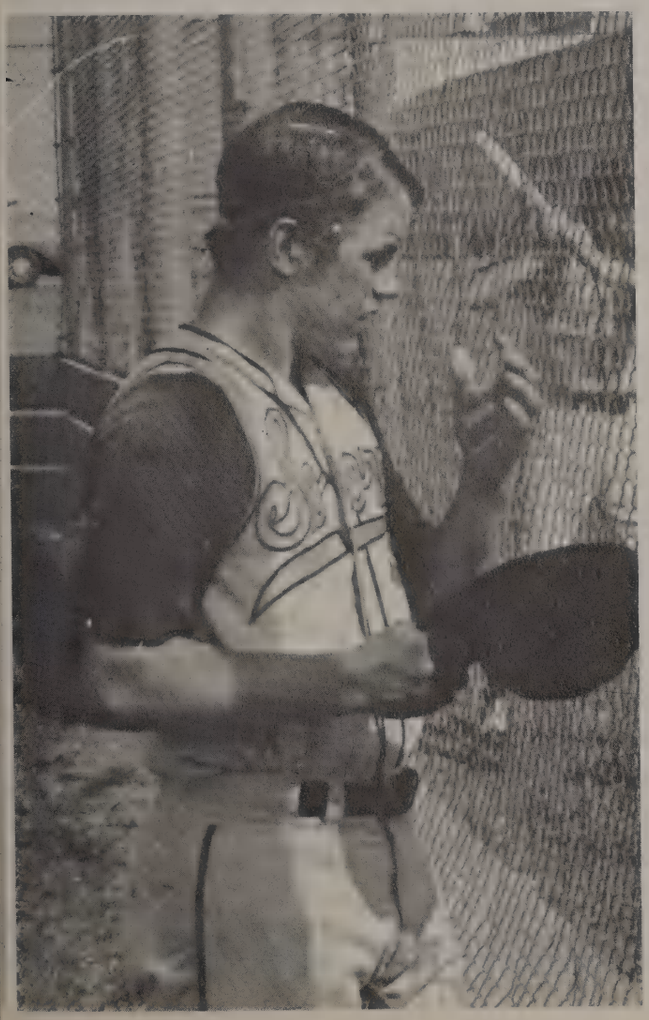

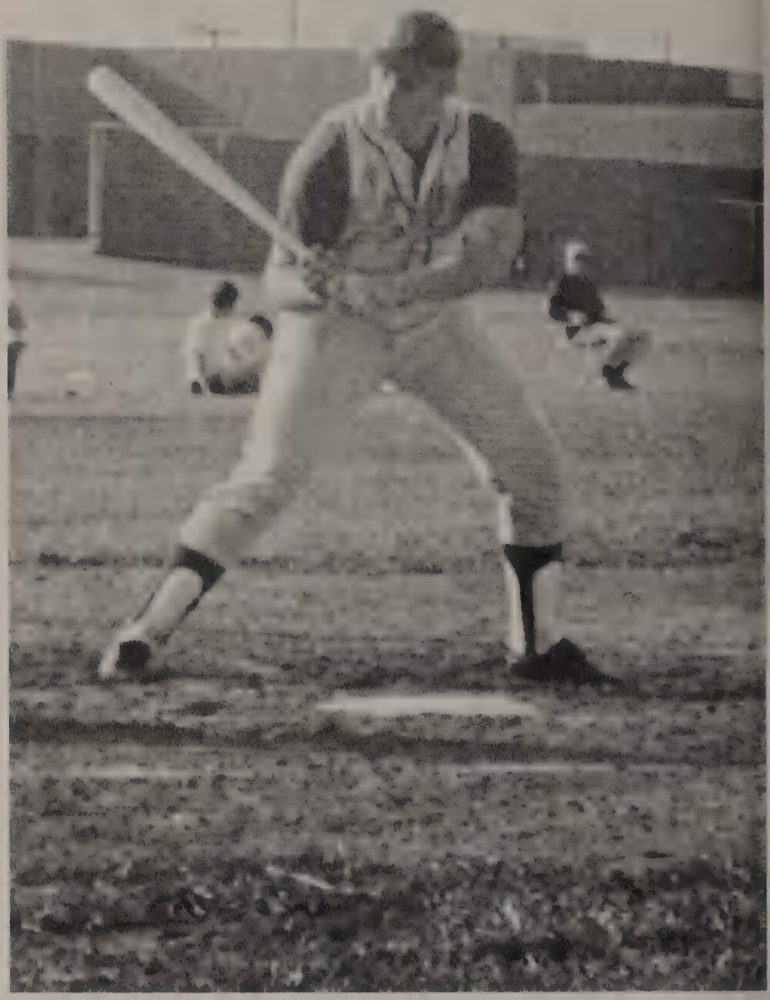

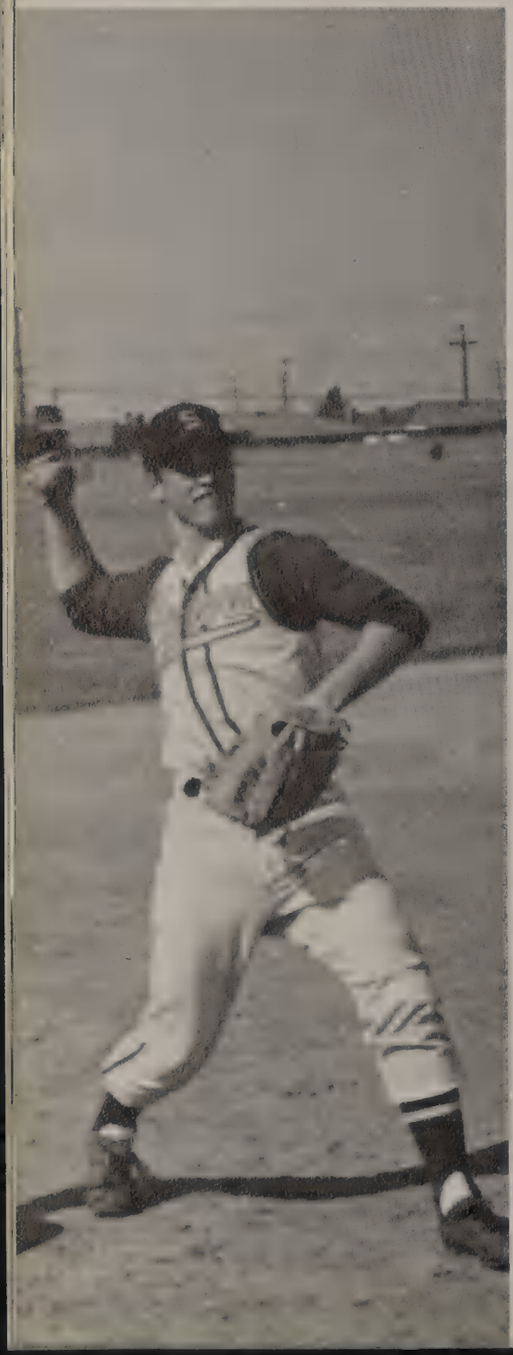

Dan Stone, Scott Hudgins, Glen Bolles, Rick Brewster, Brad Hillman, John Handley, Bob Barnett, Kevin Boss, Greg Clark, Blair LeGranduer, Steve Wright, Darrell Kane.

J.V. Baseball . . .

FRONT ROW: Andy Westlund, Ed Kinghorn, Guy Dickson, Rick Mazlin. ROW 2: Sam Mitchell, Rick Bellante, Vic Ragni, Ted Schroder, Bill Wheeler. ROW 3: Manager, Manager, Biff Smith, Dick Decker, Mark Kreyche, Phil Wells, Dave Clapp, Brian Baldwin, Coach Neil.

Frosh-Soph

BOTTOM ROW (L-R): Walton, J.; McDonnell, M; Torres, R.; Thornley, B.; Mulstay, B.; Morrison, K.; Mispagel, D.; Kane, K.; Risley, M. TOP ROW (L-R): Coach Williams; Caldwell, B.; Krohm, R.; Hardies, S.; Ressegue, B.; Hogue, B.; Kuykendall, J.; Handley, M.; Fielding, H.; Smith, K.; Morris, R.; Fielding, J.

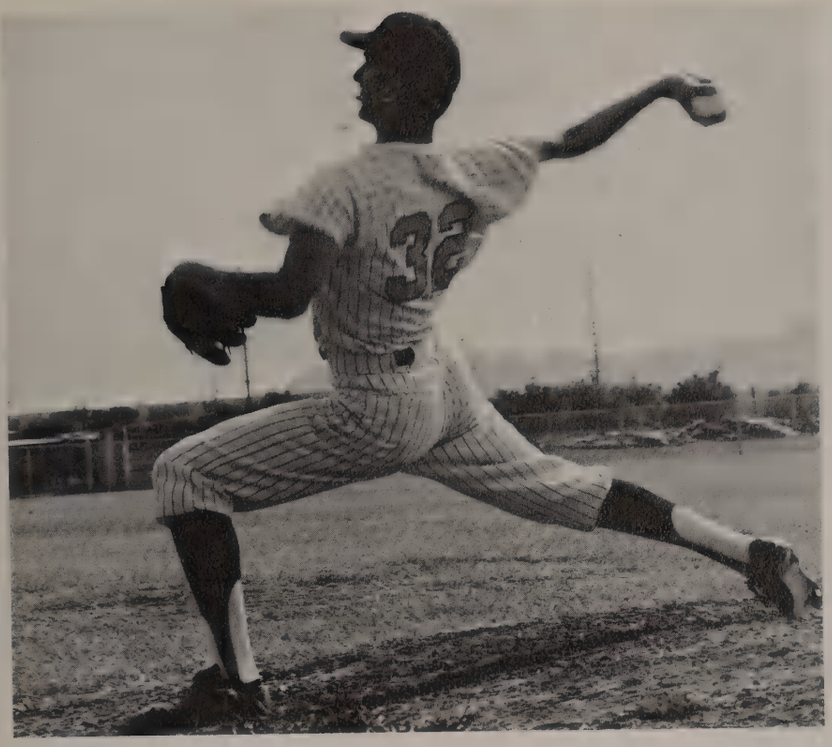
32

S

34

SONORA

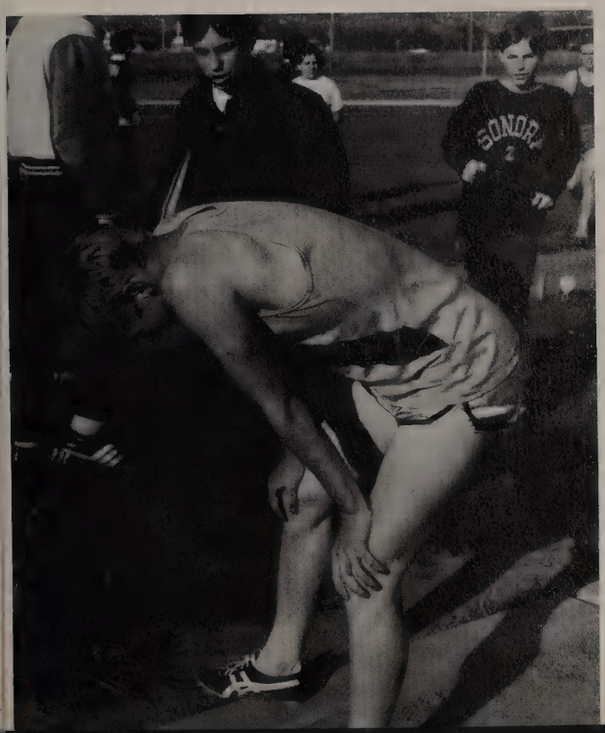

Ok.

WARMING UP FOR A BIG RACE...

Although Sonora didn't finish as top contender in the league, they showed great promise for the up-coming years. This year's track team had the ability of superior in every field and running event. In the hurdles, Pat Vannoy led all other contenders with many record breaking times. Sonora mile relay team, which consisted of Pat Vannoy, Derek Upham, John Reyes, and Jeff White, proved to be the strongest event. This team took first in their respective division in the Chaffey Invitational, which includes schools all over the country.

The high jump record at Sonora was broken by sophomore Mark Delaney. Delaney's record-breaking jump occured in the first meet of the season, which he cleared the bar of six feet.

The discus was a fine event for the Raiders. Every track meet, Sonora managed to go 1-2-3. The discus team will be back next year since it was comprised of juniors and sophomores.

Next year should be Sonora's finest track season. Many Varsity members will be returning as well as help from the "Bee" and "Cee" teams.

Robbie Chartier
Scott Hoyt
Bill Fell
Pete Gibbs
Mark Devine
Curt Nelson
John Reyes
Rich Holt

Mark Delaney
Don Hock
O.K. Merservy
Gil Lauro
Jim Rollins
Jim Morris
Lynn Mutch
Gary Dryden

Steve Santagelo
Steve Faber
John Avera
Rich Bleck
Bob Ironroad
John Marsh
Doug Roesinger
Howard Larson

Phil Anderson
Scott Morff
Mike Wickwire
Derek Upham
Jeff White
Jim Vorell
Pat Vannoy

This year's Bee team had a fine outlook on the whole. Stamina and agility led these boys to win event after event. Led strongly in the hurdles by Bob Crahan and sprinter Bob Griffith these boys had what it takes to make a team. These boys should prove to be an asset to Sonora High in following track seasons.

Mike Tierney
Jan Hickman
Bob Griffith
Dusty Bruce
Greg Jakust
Barry Miller
Bob Blum

Ron Martin
Phil Deterville
Bob Crahan
Paul Freeman
Mike Rasmussen
Jerry Anderson

B Track

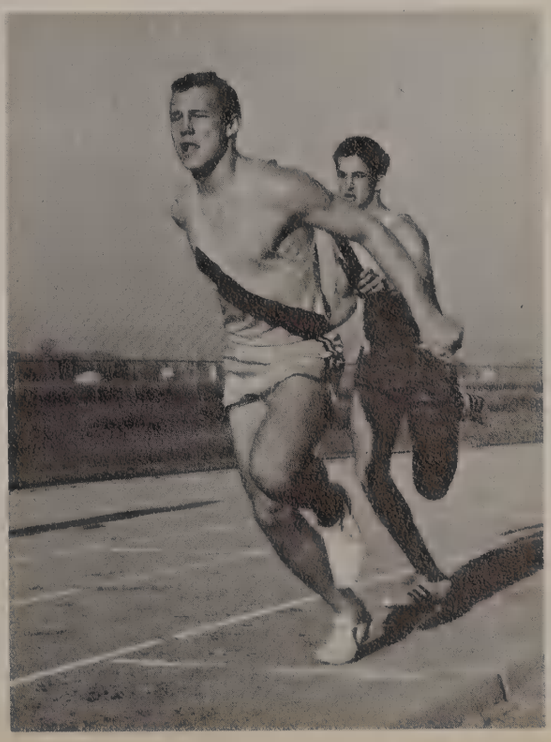

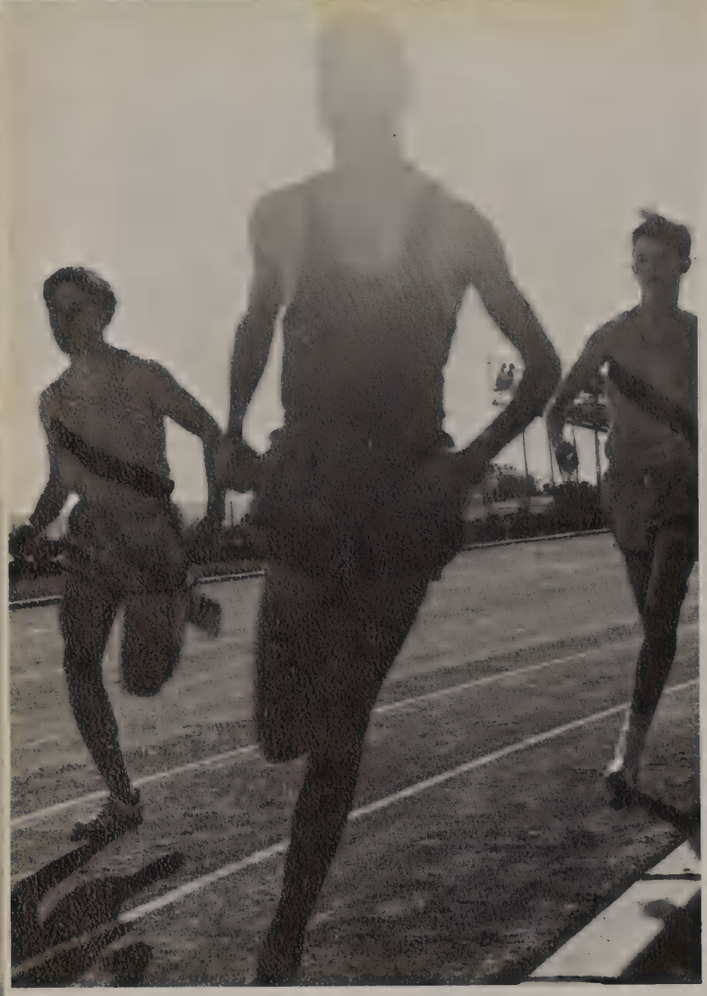

C Track

Larry McCamish, Jeff Bennet, Steve Parminter, Greg Blair, Kevin Covinton, Tony Heller, Arn Leiter, Dave Lacko, Robbie Achee, Jerry Artukovich, Jim Elkins.

Glen Reiser, Mike Hall, Bill King, Jeff Baker, Garth Gotschall, Mark Marino, Bill Daffron, Eric Agrelius.

Steve Garcia, Will Plotink, Robby Bunton, Steve Richkind, Chris Lambrose, Lorin Eldridge, Tom Doumani.

This year's Cee team had fine depth in the sprints, led by freshman Arn Leiter. Although most of these boys are freshmen, and have little experience, big things are expected from these young athletes in the upcoming years. Determination and pride are two major things which kept the Cee team going with spirit.

Varsity

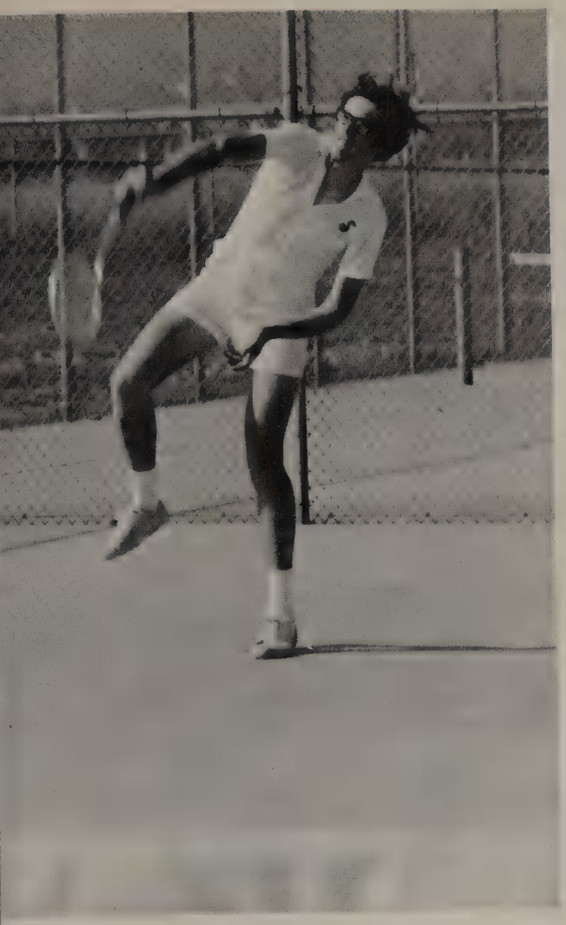

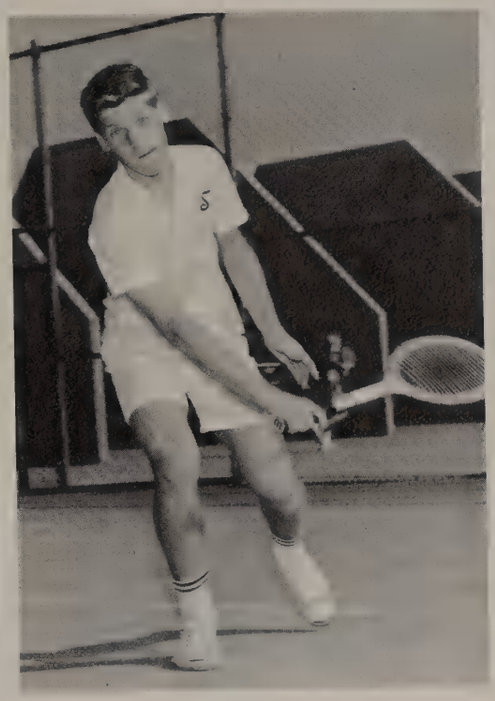

Tennis

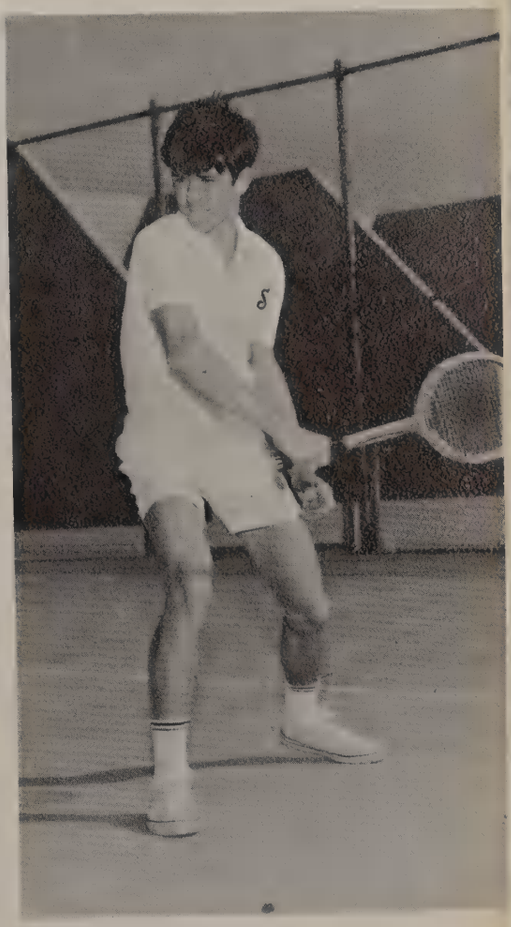

(L-R): Rex Irwin, Mike Phillips, Tom Phillips, Eric Thompson, Jeff Kaupke, Nick Turner, Dick Gude, Tim Phillips.

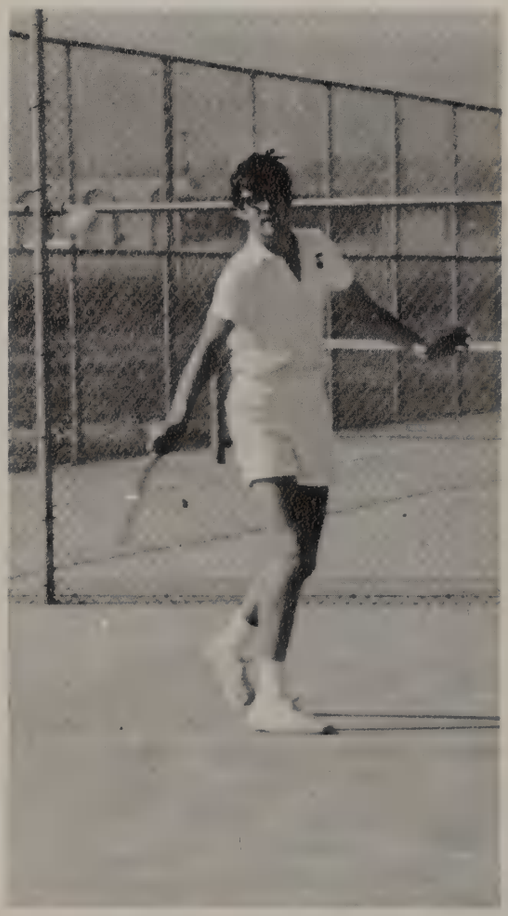

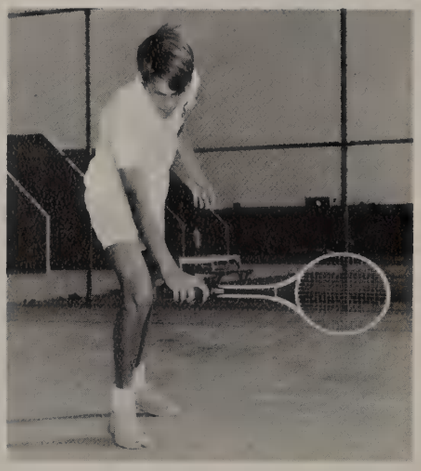

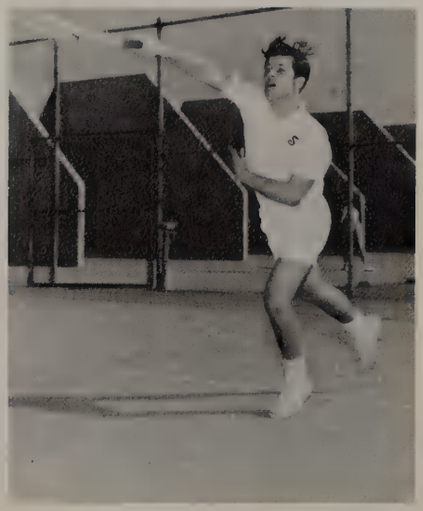

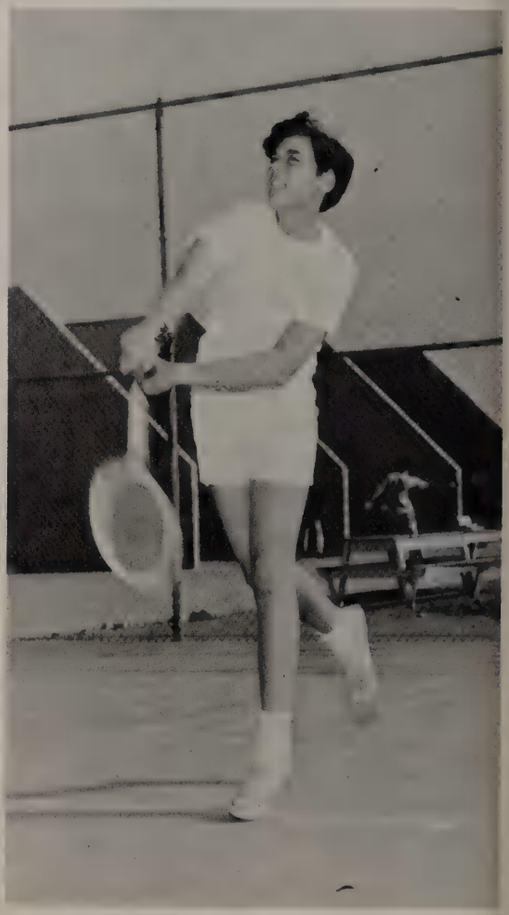

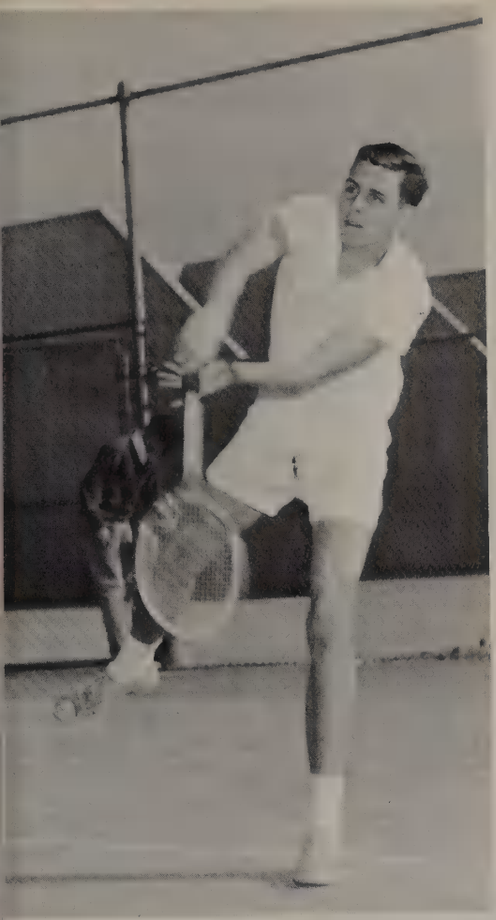

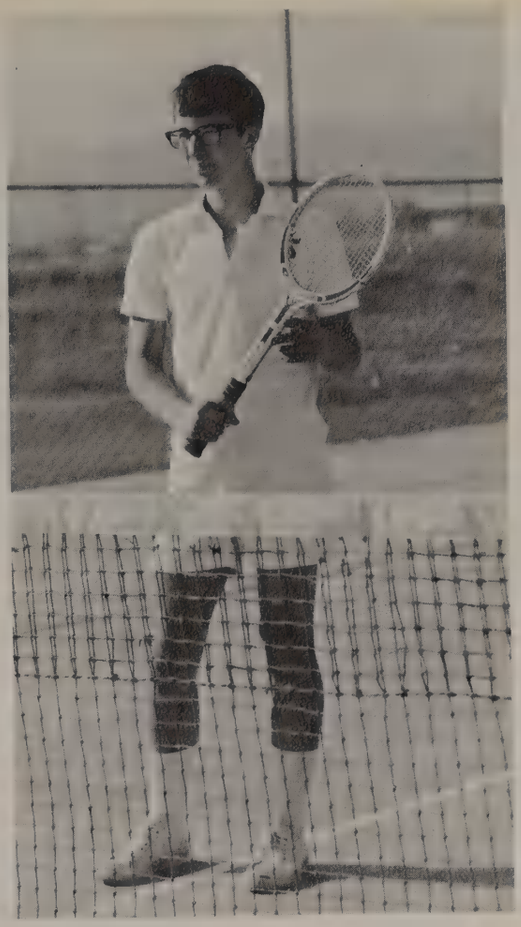

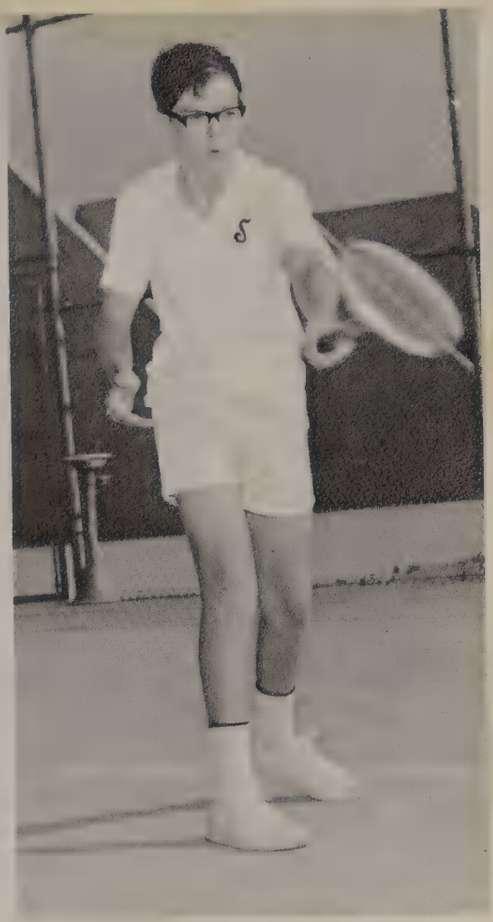

Junior Varsity Tennis

(L-R): Brian Schmidt. Terry Scholl, Bill Hair, Doug Cochran, Chris Topik, Steve Weideman, Brian Miles, Alan Greenberg.

G.A.A. G.A.A. G.A.A. G.A.A. G.A.A. G.A.A.

Laura Boal—President

Kim Ratelle—Vice President

They Lead US

Nancy King—Treasurer

Nancy Powers—Secretary

G.A.A. BOARD
TOP ROW: Cheryl Martin, Laura Boal, Chris Graham, Tina Pivonka. MIDDLE ROW: Nancy Powers, Joanne Horine, Nancy King, Connie Ladner, Sue Hendrickson. BOTTOM ROW: Gayle Swinford, Mary Witherell, Bonnie Berkey, Jan Johnson, Joan Pendleton. NOT SHOWN: Kim Ratelle, Carol Bott, Kathy Kramer, Jeanne Thompson.

Mrs. Donna Williams

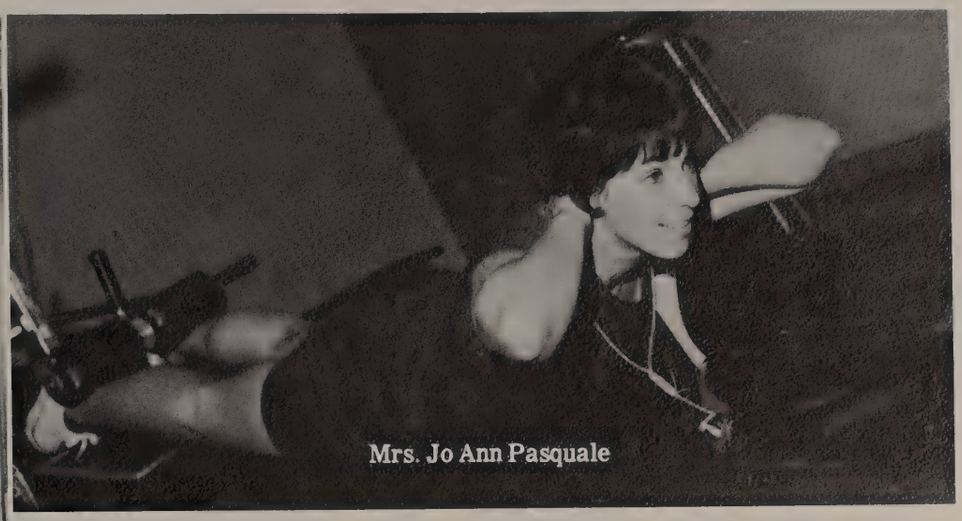

Mrs. Jo Ann Pasquale

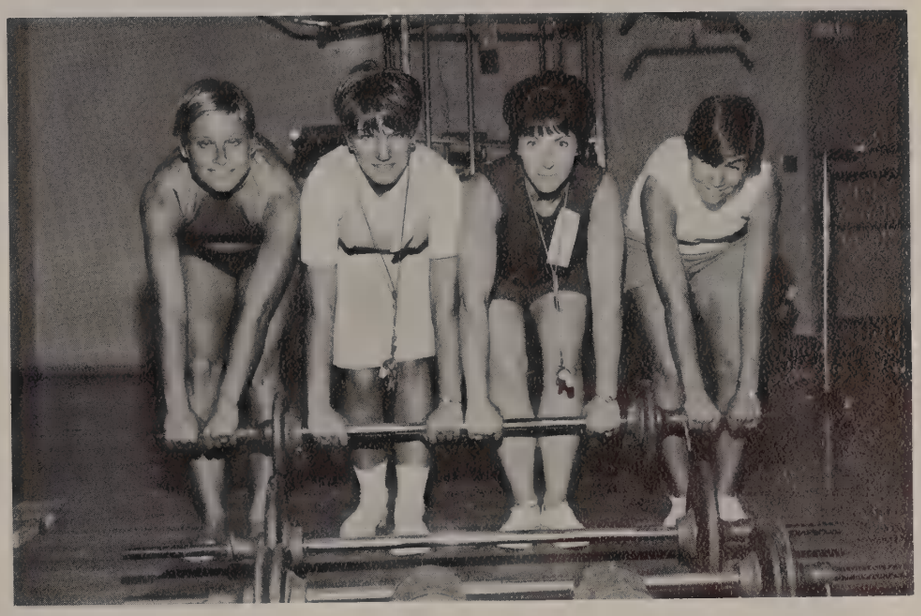

They Guide Us

Mrs. Marcia Barnett

Miss Sandy Krasovic

Basketball

Gymna

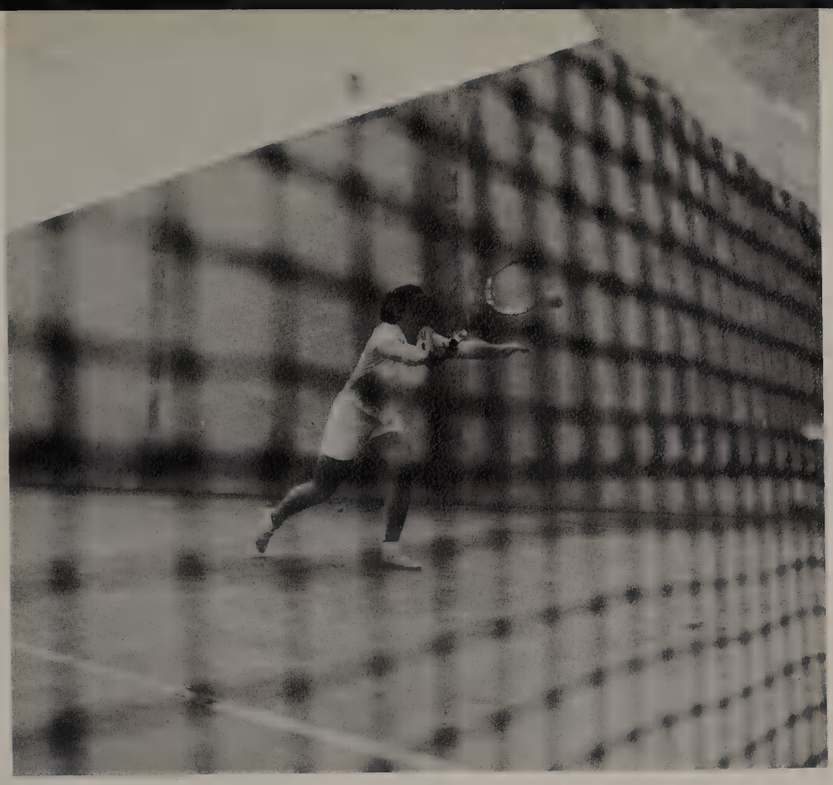

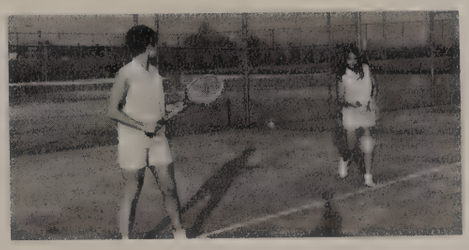

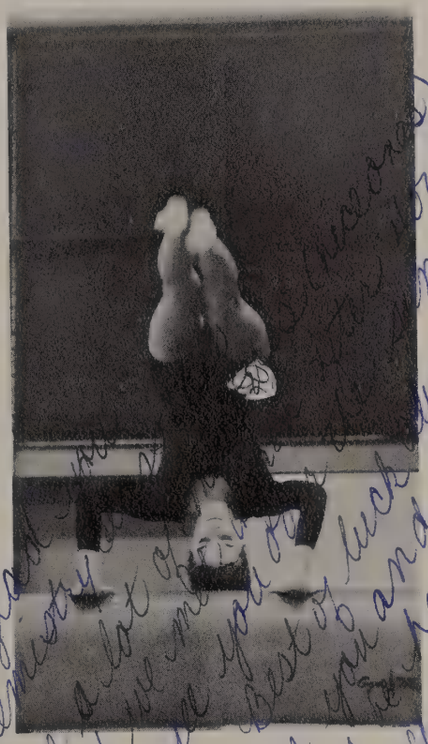

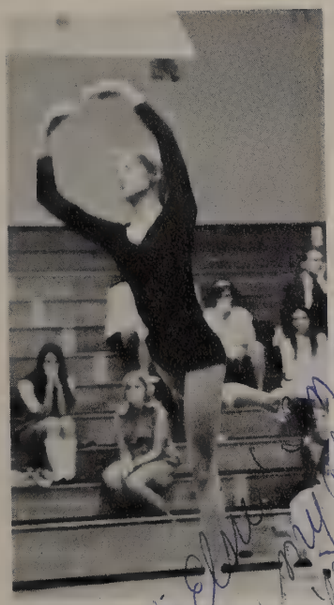

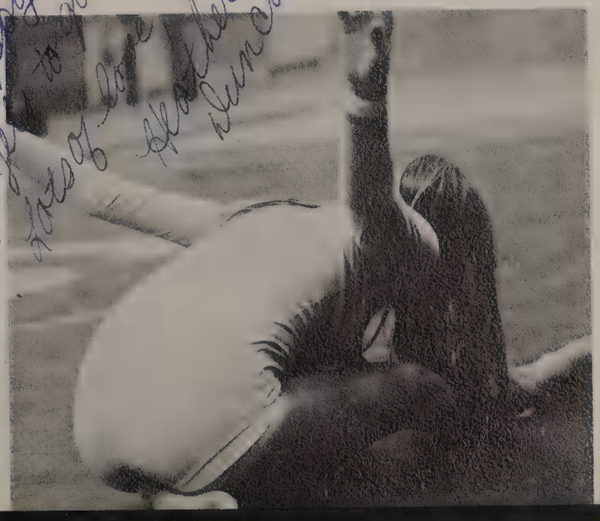

Tennis

stics

Cloie,
Thanks for getting us all through this Spanish. It was funny even though Miss Kunitta is a bit neurotic at times. We never forget our play. The other kids just weren't intellectual enough to understand. I know that you will do well at whatever you choose because you're just that kind of a person. Best of luck in the world that awaits.

Love,
MaryAnn

P.S. BEST OF LUCK WITH BILL TOO!

Bonny remember when?

Elsie -
Once again we were in the same Spanish class and speaking for myself, I had a ball! You're a very intelligent person and without you I'm sure we would have all flunked out.
Have fun this summer and I sincerely wish you the
Best of Luck in all your future endeavors. Elsie
Congratulations, and again very soon,
As always,
Joan Pendleton

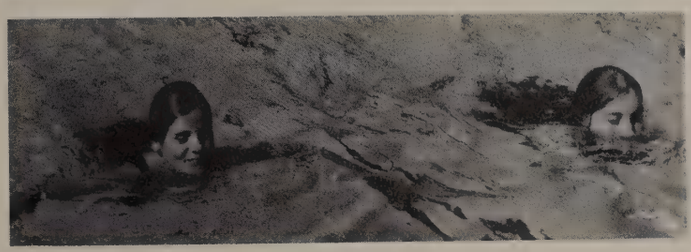

SPIRIT!

SWIMMING

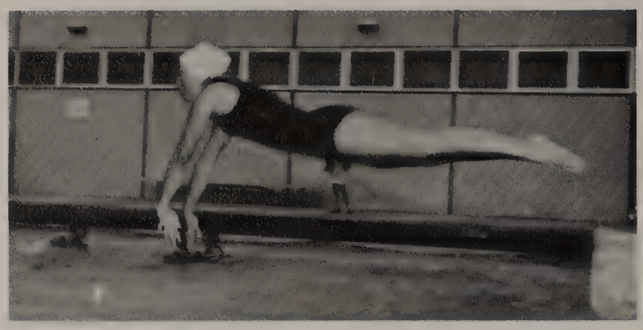

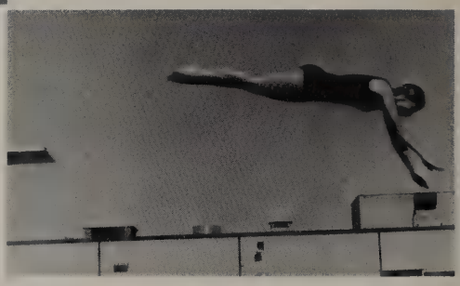

MODERN

DANCE

SYNCHRONIZED

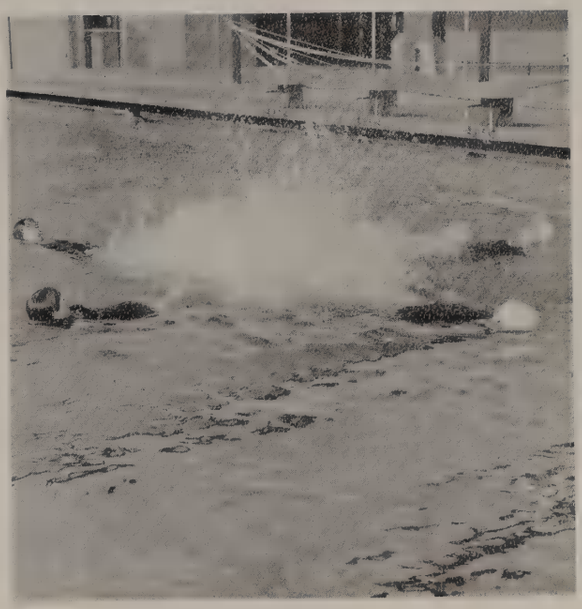

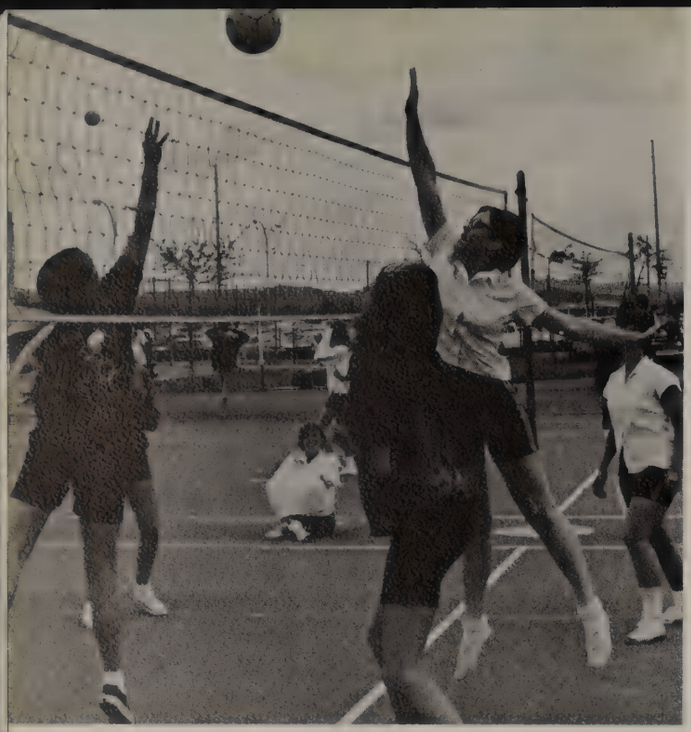

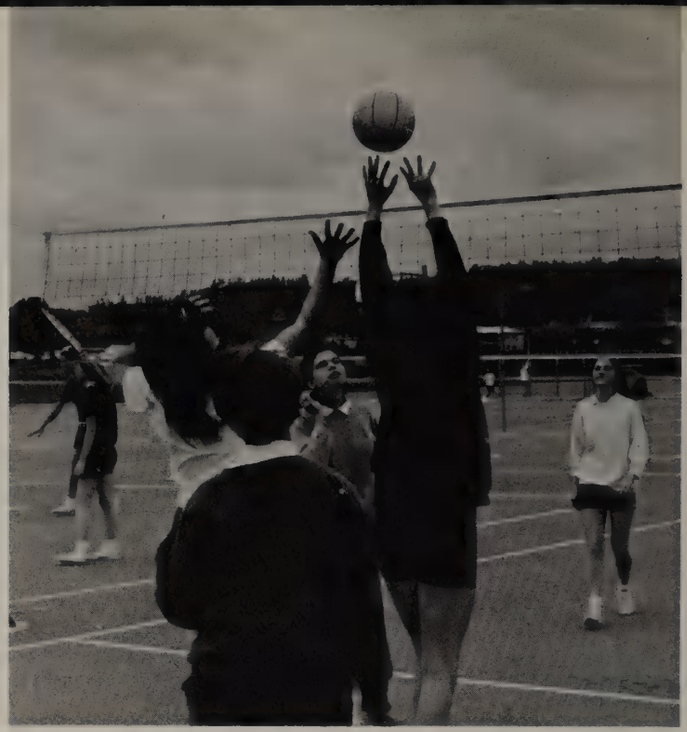

VOLLEYBALL

TRACK AND FIELD

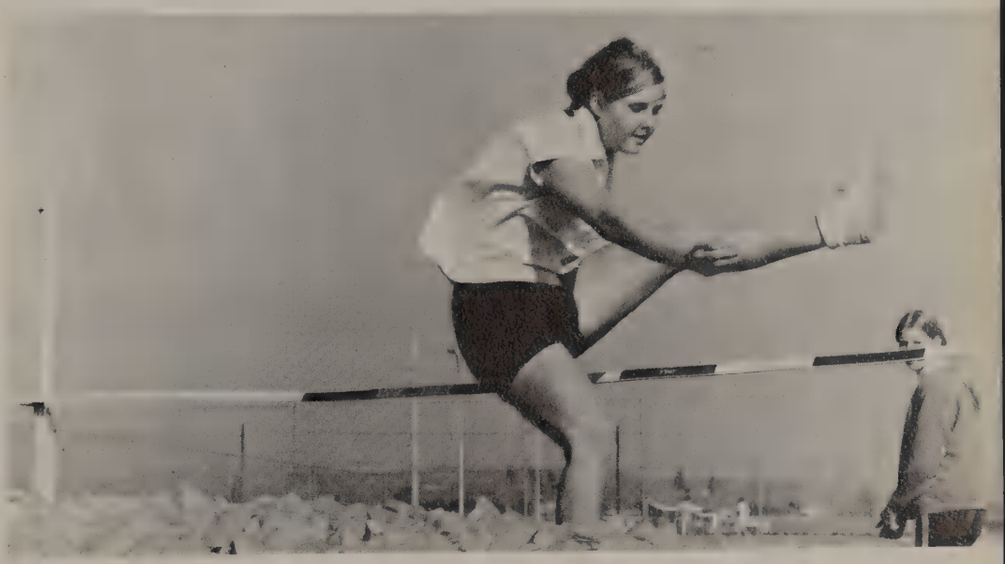

BADMINTON

Elsie,
To a good neighbor!
If I ever come over to your house you'll be sorry. I won't come in if there's a blue VW. You better ask me to your wedding or else I'll paper your house

HOW DO THESE GUYS RATE?

Elsie, may happiness slap you in the ass!

HOCKEY

SOFTBALL

YWCA
PEACE
ELSIE
&
BILL
FOREVER
ANAHEIM
CALIFORNIA
E 188264
#1

Elsie-

-Reserved-

Well Elsie we've finally made it. Tomorrow we graduate. It's kind of hard to believe but it will be over, that is school but we're only begun. We will have to send Miss (hope its Mrs by then) Lunetta an invitation in about four years. I think we had better wait till then to get married but I'll give you a ring (with diamonds) in three years. It doesn't seem very long ago that we meet in Spanish Class but that was two and a half years ago. We've sure been through a lot in those years but it will be worth it especially when you turn eighteen. I can't wait. Sure hope you get the job at the park this summer especially since you'll get to play with little kids and you'll love it, every minute of it.

Elsie, you already know this but I love you very much and someday we will have a bigger day than what tomorrow will be and it will be our big day. Even bigger than tomorrow. I just can't believe that you love me (I'm so fat) but like I said before "If your happy I'm doubled happy. We've had a lot of fun this year eh? Going to movies, Disneyland, Dinner, etc. But if you think we've had fun just wait till you're eighteen and then the fun will really begin. Oh, by the way learn how to cook from your Mom.

Oh, how I love you and forever too,

Love ya,
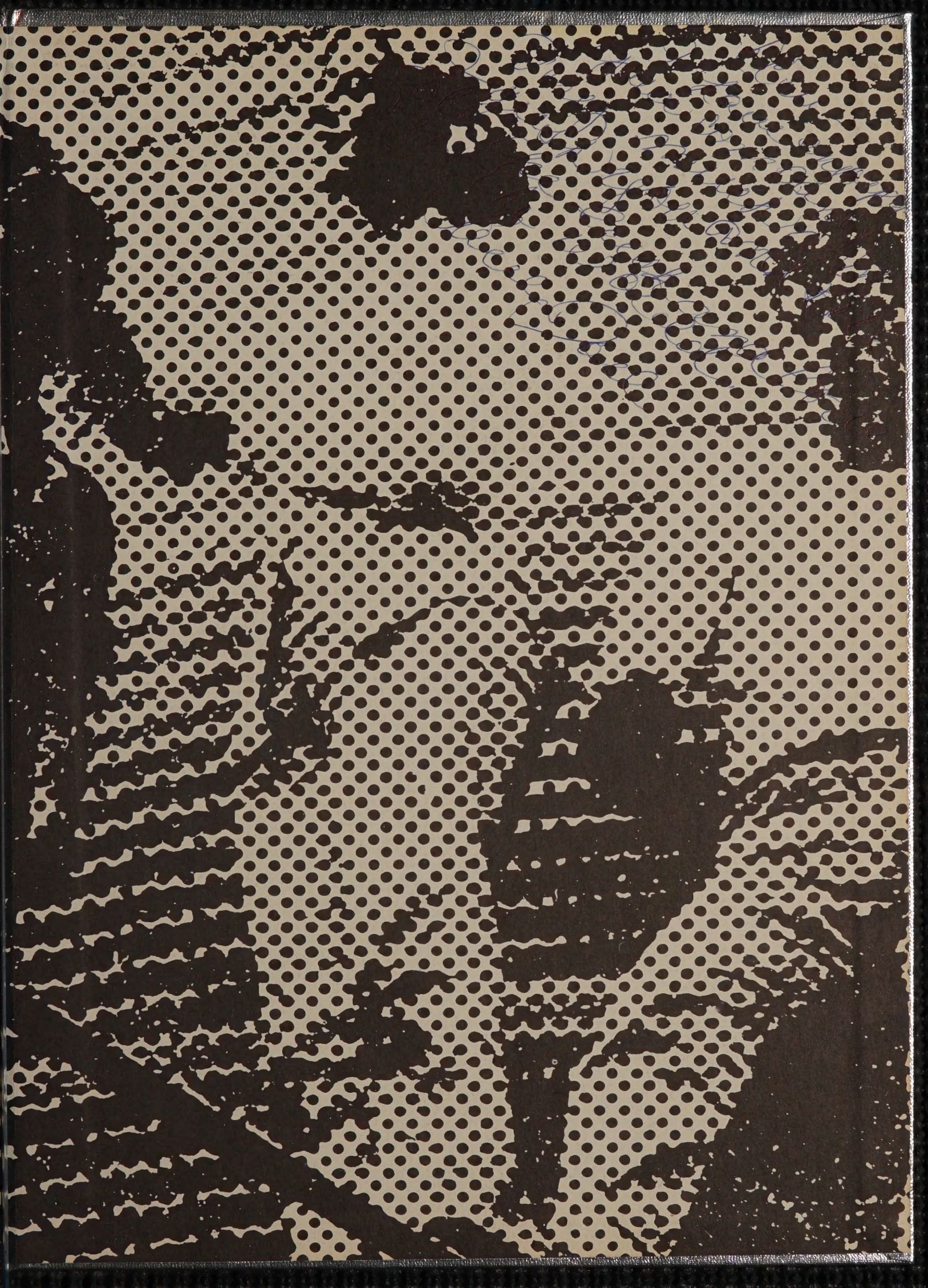
Bill